

2021 TRAVEL GUIDE

# Algoma Country



ONTARIO  
CANADA

Algoma  
That real.

[www.algomacountry.com](http://www.algomacountry.com)

KID'S RATES  
PET FRIENDLY

# WATSON'S

SERVING OUTDOORSMEN SINCE 1946



Windy Point  
Lodge



Wifi

Kabinakagami Lake, Wawa, Ontario

## FLY-IN FISHING & HUNTING



## AMERICAN & HOUSEKEEPING PLANS



[www.windypointlodge.com](http://www.windypointlodge.com) • 705-206-6900

FOLLOWING ALL COVID-19 HEALTH & SAFETY GOVERNMENT GUIDELINES





# WHITE RIVER AIR

FLY~IN FISHING & HUNTING

*Since 1951*

**“THE ULTIMATE CANADIAN WILDERNESS  
FISHING & HUNTING VACATIONS BEGIN HERE.”**

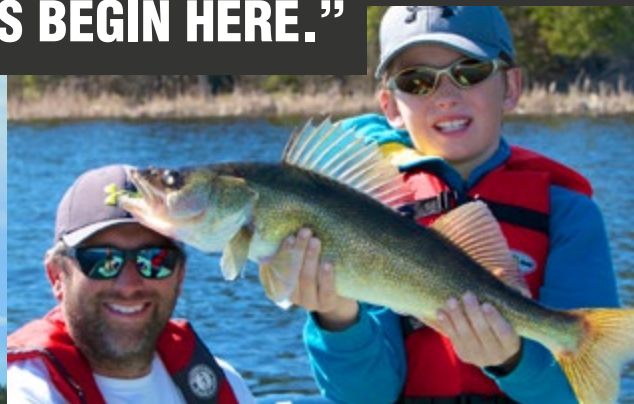

White River Air, is the first, and still the only, fly-in outfitting air service out of White River. In this vast area of Northern Ontario spanning ten thousand square miles north and east of Lake Superior, operating since the 1950's our commitment to our customers has always been to provide the highest quality fly-in fishing and hunting experience possible.



PO Box 220, White River, ON POM 3G0

1-807-822-2222 • [info@whiteriverair.com](mailto:info@whiteriverair.com) • [www.whiteriverair.com](http://www.whiteriverair.com)



# Travel Safe

A Message from Algoma Country:

Safe travels

by

Algoma  
That's real.

WORLD  
TRAVEL &  
TOURISM  
COUNCIL

tiao  
Tourism Industry  
Association of Ontario

**W**e invite you to safely discover Ontario's Algoma Country. Across our vast landscape of 28,000 square miles, businesses and communities continue to monitor, implement, and update enhanced health and safety protocols to ensure you're having fun and safely! Travel safe and do your part by following public health advice.

## PLEASE RESPECT & ADHERE TO PUBLIC HEALTH GUIDELINES & PROVINCIAL LEGISLATION:

- Wearing a non-medical mask or face covering in public indoor spaces
- If you are sick, please stay home
- Follow physical distancing guidelines when required, maintain 2m with all those outside your immediate household
- Wash your hands frequently
- Adhere and follow to any guidelines and policies set by businesses and communities

Please be patient. Be compassionate and please be respectful. We want to create a positive and friendly environment within our communities and businesses.

## ITEMS TO PACK FOR YOUR TRIP:

- Non-medical mask or face covering
- Hand sanitizer
- Disinfecting wipes for your car

Do you have any questions or concerns about wearing non-medical masks? Algoma Public Health has Mask Resources that may help you.

Businesses have considered all aspects of your stay. Businesses continually update and implement enhanced health & safety protocols to create clean and healthy environments.

These include but are not limited to:

- Arrival & departure whether by plane, train or automobile
- Check in and check out
- Guide services, outfitting, equipment rentals and life vests
- Enhanced housekeeping cleaning protocols
- Guidelines for common areas like indoor dining, outdoor patios and takeout

For the most up-to-date information on where and when it is safe to travel please visit [covid-19.ontario.ca](https://www.covid-19.ontario.ca).



Algoma  
PUBLIC HEALTH  
Santé publique Algoma

For more information while in the region please contact:

Algoma Public Health

General Public Health Concerns:

Tel: 705-759-5404 or 1-866-892-0172 ext. 5404

[www.algomapublichealth.com/covid-19](https://www.algomapublichealth.com/covid-19)

2021 ALGOMA TRAVEL GUIDE

# Contents

## Inside the Guide

- 05** FISH & HUNT
- 22** TOURING
- 41** NATURE & OUTDOORS
- 52** CULTURE & HERITAGE
- 60** CITIES & TOWNS
- 77** TRAVEL INFORMATION
- 82** BUSINESS DIRECTORY

## Features

- 13** AWESOME ALGOMA  
BY GORD PYZER
- 33** THE SEE IT ALL TOUR  
BY MARTIN LORTZ
- 39** SLED MORE, SHOOT LESS  
BY VIRGIL KNAPP
- 43** WHY PADDLE ALGOMA?  
BY JAMES SMEDLEY



**Photo Credits:** Photographs owned by Algoma Country & Destination Ontario  
**Cover Photo Credit:** Adam Vallee

**Photo Contributions by:** James Smedley Outdoors Photography & Writing, Martin Lortz, Rob Stimpson Photography, Ontario Parks, Fish'n Canada Show, Scott Gardner, Motorcycle Mojo, The New Fly Fisher Show, Virgil Knapp, Karl Kalonka, Travis Favretto Photography, Dan Grisdale Photography, Sheri Minardi Photography, Bob Izumi, Canada in the Rough, Colin Field, Taylor Thorkilson, Dustin Trottier, Lindner Media, So Fly, Cory St. Pierre, Adam Vallee & Rob LaRue.

This publication was produced and designed by the Algoma Kinniwabi Travel Association. Every effort has been made to ensure accuracy. For more information on Algoma Country visit our website [www.algomacountry.com](http://www.algomacountry.com) or call toll free: 1-800-263-2546

Printed in Canada by Millenium Printing Inc.

**Production Director:** Heather Bot  
**Editing:** Heather Bot & Cassidy Lowen

**Design & Production:** Rob LaRue  
**Advertising Sales:** Cory St. Pierre

# Algoma

## That real.

CONNECT WITH US

SHARE YOUR ALGOMA EXPERIENCE #algomacountry #algomathatreal



# That remote.

## Fish & Hunt

Welcome to pristine wilderness with thousands of lakes, rivers and streams in a natural forest habitat that makes up much of the 28,000 square miles of Algoma. Our region is known for some of the best gear fishing, fly fishing and hunting opportunities in Ontario. Fly-in, train-in, or drive to one of the many lodges or resorts. Your trip to Algoma Country will be unforgettable.





# Fishing

An Experience That Big

**W**ith 28,000 square miles bordering on two Great Lakes, plus countless waterways, you'll never have to fish the same place twice. Not only can you take your pick of sport fish species, you can pick your mode of travel to our fishing lodges, resorts, outposts, and cottages. Fly-in, train-in, or drive-in; just like in the movie *Planes, Trains and Automobiles*. Literally. Our many lodges, resorts and outposts offer a huge variety of services, so you can customize your vacation. Whether it's a wonderfully woodsy cabin or a luxury lodge with delicious cuisine and upscale cottages, pick your experience and book it—it's that simple. Many lodges and resorts offer boat rentals, fishing supplies, and guided services.

Create lasting memories and enjoy an unforgettable experience in Northern Ontario by learning to fish! Perfect for families and those new to fishing. Receive hands-on professional instruction in a safe family-inclusive environment. For more information about Experience Fishing visit [www.experiencefishingon.ca](http://www.experiencefishingon.ca)

Remember, you need an Outdoors Card and a Fishing Licence to fish in Ontario. For more information about seasons, licences and creel limits visit [www.ontario.ca/fishing](http://www.ontario.ca/fishing)

### POPULAR FISH SPECIES

		
NORTHERN PIKE	YELLOW PERCH	
		
MUSKELLUNGE	WHITEFISH	
		
LARGEMOUTH BASS	SMALLMOUTH BASS	WALLEYE / PICKEREL
		
RAINBOW TROUT	LAKE TROUT	SPLAKE TROUT
		
COHO SALMON	CHINOOK SALMON	BROOK TROUT



# Drive-in Fishing

Explore a Vacation That Close

**D**rive-in fishing isn't what it sounds like. There is no bad popcorn, or crackling sound while you stare at a screen through your windshield. This is about parking your car at a lodge, being catered to, and casting for pure Algoma fishing gold. These lodges are perfect for families, weekends with the guys, the girls, or your significant other. Once you catch your daily limit, there is still plenty to do.

Many of our drive-in lodges and resorts offer outdoor activities such as ice fishing, canoeing, kayaking and wildlife viewing opportunities. Algoma Country is home to some of the best drive-in fishing in Ontario.

**TYLER DUNN GUIDING**

Unique fishing adventures along the shore of Lake Superior, the St. Marys River, as well as many different lakes and rivers found in the Algoma region. Explore endless fishing opportunities with Tyler!

TEL: 705-206-0984 WWW.TYLERDUNNGUIDING.CA







# Whitefish Lodge

Wawa · Ontario · Canada

WHERE THE ROAD ENDS... AND YOUR ADVENTURE BEGINS!



**FISHING**



**10 PRISTINE LOG CABINS**



**BIG GAME**



**HUNTING**

Whitefish Lodge is located on Whitefish Lake which provides direct access to over 35 miles of the Shikwamka / Michipicoten River system and offers guests an unparalleled hunting and fishing adventure in a remote area of Ontario. Comprised of several sites, including the drive-in main lodge, 10 pristine log cabins, a fly-in outpost camp, and two boat-in outpost camps, our facilities can accommodate groups of all sizes.

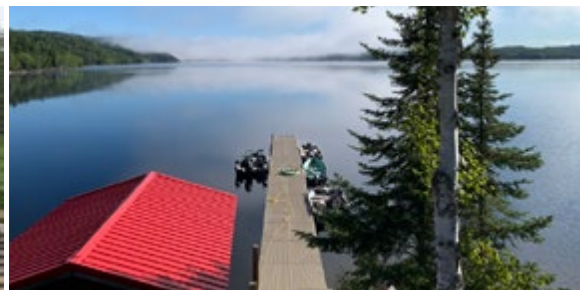

PO Box 1635, Wawa, Ontario, P0S 1K0 · Tel: (231) 878-8450  
Email: [info@whitefishlodge.net](mailto:info@whitefishlodge.net) · Website: [www.whitefishlodge.ca](http://www.whitefishlodge.ca)

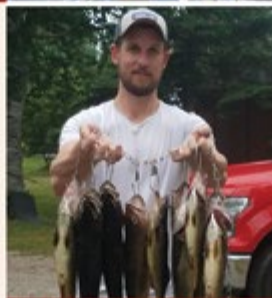

## A GREAT CANADIAN WILDERNESS EXPERIENCE

Hidden River Lodge offers outstanding fishing for Walleye, Northern Pike, Lake Trout, Brook Trout, Smallmouth Bass, Perch and Whitefish north of Wawa, Ontario. The lodge is located on Whitefish Lake, part of the Michipicoten River System, not only can you fish Whitefish Lake; there is access to over 38 miles of water with 200 miles of shoreline, including Manitowick Lake and the Shikwamko River. We offer clean and comfortable cabins with **OVERNIGHT ACCOMMODATIONS AVAILABLE.**

**FOLLOWING ALL COVID-19 HEALTH & SAFETY GUIDELINES**

P.O. Box 7-14 Hawk Junction, Ontario, Canada  
[www.hiddenriverlodge.com](http://www.hiddenriverlodge.com) • [hiddenriverlodge@gmail.com](mailto:hiddenriverlodge@gmail.com)

Summer Tel: (705) 852-0097  
 Winter Tel: (330) 421-3864

**HiWay Variety**



**Outfitters**

**FISHING • HUNTING  
 ARCHERY LANES • CLOTHING  
 GIFTS • MNR LICENCES • WILDMEAT  
 OLG LOTTERY • SNACKS**

**YOUR ONE STOP SHOP  
 HEADING EAST ON HWY 17**

[www.hiwayvariety.com](http://www.hiwayvariety.com)  
[whalen@hiwayvariety.com](mailto:whalen@hiwayvariety.com) **705-946-3737**  
 25 Trunk Road Unit 1, Sault Ste. Marie, ON P6A 3S2



## EXCELLENT FISHING & FAMILY FUN ON THE SPANISH RIVER & NORTH CHANNEL

- Clean, Spacious Housekeeping Cottages
- Guided fishing and scenic boat tours
- Boat & Motor Rentals • Boat Launch / Docking

175 Kring Road 6 km East of Spanish, ON **705-844-2596**  
[info@blueheronresort.on.ca](mailto:info@blueheronresort.on.ca) • [www.blueheronresort.on.ca](http://www.blueheronresort.on.ca)

# Green Wilderness Lodge

Lake Mattagami, Ontario Fishing

Call (888) 466-2531  
Visit us today at [greenwildernesslodge.com](http://greenwildernesslodge.com)

**RANGER LAKE RESORT**

JOIN US FOR AN OUTDOOR EXPERIENCE THAT'S UNFORGETTABLE!

Enjoy a wilderness retreat featuring hiking, fly fishing, boating and fishing, ATVing and snowmobiling.

North of Sault Ste. Marie on Hwy 556 Ranger Lake Rd | (705) 781-2348  
[rangerlakeresort@outlook.com](mailto:rangerlakeresort@outlook.com) | [www.rangerlakeresort.com](http://www.rangerlakeresort.com)

Everything for Hunters, Fisherman & Outdoor Enthusiasts!  
Family Adventures Await!

Fully serviced Cabins, Trailer lots and Tenting  
Recreational Activities and Equipment Rentals  
Explore Mississauga First Nation Traditional Territory

Check out us on Facebook @ChiblowLakeLodge  
Online: [www.chiblowlakelodge.com](http://www.chiblowlakelodge.com) Tel: 705-843-0402  
Email: [chiblowlakelodge@mississauga.com](mailto:chiblowlakelodge@mississauga.com)

# Birchland Cottages

*northern cottage getaway*

Birchland Cottages is nestled in a beautiful and peaceful private bay on Clear Lake just west of Iron Bridge, Ontario.

Our cottages are located on Clear Lake which has a healthy population of smallmouth bass that range from 2 to 6 pounds.

19 Birchland Camp Rd,  
Iron Bridge, ON P0R 1H0  
(705) 842-3356  
[www.birchlandcottages.com](http://www.birchlandcottages.com)

# WAKOMATA SHORES RESORT

A FULL SERVICE, YEAR ROUND LAKEFRONT RESORT

Plan a getaway with your family and friends in a scenic wilderness setting for all seasons. Offering all of the amenities, including comfortable housekeeping cottages, home-style meals and beverages in our Country Kitchen, Jacuzzi and sauna, wifi and great fishing. Find the peace and fun at Wakomata!

Call: 705-698-3249 or visit [www.wakomatashoresresort.com](http://www.wakomatashoresresort.com)

9538 Hwy 129, Thessalon, ON



1-800-655-5769

Tourisme Hearst Tourism

[tourismehearsttourism](https://www.instagram.com/tourismehearsttourism)





# Train-in Fishing

Discover a Trip That Unique

**L**ooking for a remote experience without having to fly? There are multiple lodges to choose from along the VIA rail line in Algoma Country, each providing an experience as unique as its location. Departing on the rail line can be from several locations, so this experience is closer than you may think. You can prepare your own meals in a housekeeping cabin or enjoy the pampering of a full American Plan that includes meals prepared in the main lodge and in addition to daily housekeeping service.

The lodges along the rail line system can brag about huge northern pike, walleye, whitefish, perch, lake trout and brookies! Imagine a shore lunch after a morning of fishing with these offerings. Once your arm is tired from hauling in your catch, many of these lodges offer ways to explore nature such as kayaking or canoeing the calm waters of their remote lakes.

Start planning your train-in wilderness adventure along the rail line by visiting [www.algomacountry.com/train-in-fishing](http://www.algomacountry.com/train-in-fishing)





# Fly Fishing

A Fly Angler's Paradise

**T**he new hot-spot for wilderness fly fishing is Algoma Country. You can fly-in to remote lodges or take the train. If you want pure solitude, many operators offer outposts with cabins on remote lakes. There are also drive-in lodges with cottages and cabins offering the convenience of parking right outside your door. You can even fly fish for salmon and steelhead right in the heart of Sault Ste. Marie.

For fly fishers, Algoma is a true wonderland with so many species and opportunities. To learn more about incredible fly fishing opportunities that are easy to access and affordable, please visit [www.algomacountry.com/fly-fishing](http://www.algomacountry.com/fly-fishing)

WILDERNESS NORTH

GET WILD ABOUT DISTANCING NEXT SUMMER AND BOOK YOUR WILDERNESS VACATION.

www.wildernessnorth.com 1-888-465-3474





# Awesome Algoma

By Gord Pyzer



**F**ifty-year anniversaries are golden, but this one is extra special. I went on my first fly-in fishing trip 50 years ago. But it didn't come about the way you might think. I was starting university at the time and my dad had dreamed for years about flying into an untouched body of water where he would experience world class fishing. But he had grown up during the Depression, served with the RCAF over seas during World War II and I knew, deep down, that he thought it was only wishful thinking. So, I saved up some money from my summer job, contacted a fly-in air service located in Algoma and booked a trip for us to fly into their outpost camp on Jembi Lake. I surprised him with the trip at Christmas.

Seven months later, we boarded a piston Beaver float plane filled with our food and fishing gear and spent a fun-filled week catching walleye and northern pike. Both of our dreams had come true. That trip also started a love affair with Algoma Country that has lasted to this day. It's where I stared at the stars on a lonely Lake Superior beach while catching steelhead trout and where I landed my first Atlantic salmon in the St. Marys River in downtown Sault Ste. Marie.



## WORD ASSOCIATION

"Algoma Country is to fishing, what Las Vegas is to gambling," chuckles Angelo Viola, the popular co-host of the Fish'n Canada television show. "Yes, there are a lot of great places in Ontario where you can experience world class angling, but when you say, Algoma, you've said it all."

When I play the same word association game with my friend, Scott Gardner, on the other hand, he says that space, distance and water are the three things that immediately come to mind. "By that I mean there are not many towns, not many people and a lot of great places to go fishing," says Gardner, who is the Associate Editor and Fly Fishing Editor of Outdoor Canada Magazine. "I don't particularly enjoy rubbing shoulders with other anglers when I am out on the water. But I know that once I go north of the gateway city that is not going to be a problem."

Trophy Alley is how Mark Melnyk describes his favourite patch of Algoma heaven just north of the North Channel of Lake Huron. "This is where the big fish live," says Melnyk, who produces The New Fly Fisher television series, as well as the Orvis Guide To Fly Fishing. "With a catch and release spring bass season north of Highway 17, you can target trophy size fish all year long. I actually pulled my fly away from a 7-pound smallmouth once because there was an even bigger nine-pound fish following it."



## SIZE AND NUMBERS

Bass aren't the only fish that grow to epic proportions in Algoma, a point not missed by Pete Bowman, who shares the Fish'n Canada co-hosting chores with Viola. "The combination of walleye size and numbers is what pushes Algoma over the top for me," says Bowman. "A lot of people think that the further north you go, the bigger the walleye you are going to catch. But it is not true. The far north lakes produce numbers beyond belief - 50 to 100 fish a day - but catching a monster can be tough. In Algoma Country, however, there are so many lakes with so many big, fat walleye that it boggles my mind."

"I remember one time, Ang and I were shooting an episode. We were staying at one of the lodges on a northern lake and we found a slew of quality fish within sight of the lodge. I mean 5-, 6- and 7-pound walleye. It was crazy! I was fishing a jig and leech combination and fired a cast into the branches of a tree that had fallen into the water along the shore. What the heck, right? Well, think, I set the hook into a behemoth 30-inch, 10-pound walleye. That was our first trip to that lake and it still produces like that today."

Just as you can have a dizzying array of fish species to choose from in Algoma, one of the things that has impressed me to no end, is that you can also catch them so many different ways. It is where I learned, for example, to wedge a long rod holder into the sand and to hold my line up high and out of the water, after I had cast a roe bag into Lake Superior to catch the trout and salmon that were cruising along the shoreline.



## TOUGH TO TOP

Gardner, on the other hand, takes pleasure in picking up a fly rod every chance he gets and targeting big toothy critters. "I went to a lake in Northern Algoma," he says. "The lake is managed with a strong conservation ethic that results in outrageous numbers of walleye and pike. The lodge also welcomes all kinds of anglers and is fly-fishing savvy. I love fly fishing for pike, so it was a great fit. But the big moment was a sticky, hot morning, when I landed a 38-inch pike on my fly rod. And then, 20 minutes later, I hooked my biggest walleye of the trip, on the same 7-inch long fly. It happened to be July 1st, Canada Day, so an hour later, all the guests met for a shore brunch with fresh fish, pastries and ice coffee. That was a morning that will be hard to top."

When I mention Gardner's hard-to-top experience to Melnyk, however, I spot a mischievous smile creep across his face that tells me he is up to the task. "I was fishing in Trophy Alley," he says, "and it was perfect for post-spawn smallmouth bass. The weather was co-operating and the big boys were coming off the nests for food out in deeper water. I was fishing with my friend and casting coach, Mikey Metcalfe and expert guide, Adam Vallee. We were throwing heavily weighted Clouser Minnows and Woolly Buggers and let me tell you Trophy Alley lived up to its reputation. Mikey released a 6.5-pound smallmouth on his 10-pound test tippet, while I released a 5.9-pound fish on my 12-pound test. Both of these bass would have qualified at the time as IGFA (International Game Fish Association) world records. Two world records in one day. That's why I love Algoma Country so much."





## ALGOMA COUNTRY BUCKET LISTS

So, what could possibly remain for our pro anglers, right? I mean, with so many fish of a lifetime experiences already under their collective belts, what is left on their Algoma bucket lists?

"Brook trout," says Bowman, without hesitation when I pop the question. "If I'm looking for a huge Nipigon-strain brookie and I only want to drive eight hours from home, Algoma is the place to go. The lakes set up perfectly for the world record Nipigon-strain trout in so many lakes. And they are tucked away in gorgeous wilderness settings." Not surprisingly, the same magnificent, hook-jawed, ebony-and-irony trimmed trout sit atop Gardner, Melnyk and my Algoma Country bucket lists as well.

"My dream is to fly in to the northern border of Algoma Country and fish the famous Albany River," confesses Melnyk. "You have a shot there at catching a double-digit brook trout and the wild fish strike the floating mouse patterns voraciously."

Gardner, on the other hand, has his trout sights set squarely on the brook trout rivers in the North. "I visited a lake up north in Algoma, too late in the season to target brook trout," he says. "So I'd chew glass to get back there earlier with my fly rod."

Angelo Viola, however, takes the same sage view as so many other Algoma Country anglers, who make annual pilgrimages, year after year, to their favourite haunts. "Algoma has one of the most prolific walleye fisheries I have ever been on," says Viola, with a sparkle in his eye that tells you better than words, how much he enjoys the place. "What makes the lake stand out is the classic fishing structure. Long tapering points and underwater humps abound and almost every one of them holds schools of fish. What I like so much about it is that they are text book walleye. The fish do exactly what they're supposed to do, when they're supposed to do it. Pete and I have shot two outstanding episodes in Algoma Country and they were from both ends of the fishing spectrum."

We have come through a lot over the past year my friends. We need an Algoma fish fix. I know how I am going to celebrate my golden anniversary. How about you?

## Leuenberger's "KAG" Lodge and Wilderness Outposts

### A Legacy of Fine Hospitality and Excellent Service Since 1960

The whizz of your line, the gentle plop of the lure as it hits the pristine water, the haunting call of a loon in the distance...then the enthusiastic shout when you set your hook into a beautiful Walleye, or fight a big Northern Pike.

#### Have we captured your attention?

Don't forget the excitement of boarding one of our Turbo Aircraft to soar into the spectacular beauty of Northern Ontario's Wilderness - your destination: one of our 16 Outposts. Spending a week or even a few days in perfect solitude on a remote lake with your family or friends, reeling in the big ones, then enjoying a delicious fish fry back at camp and telling some good tales...*It just doesn't get any better than this!*



At our Kaganagiami Lake Lodge, you have the choice of cooking for yourself on the **Housekeeping Plan**, or enjoying superb meals prepared and served to you in the main lodge on the **American Plan**.

Mid week "shore dinner" is a delicious treat served to all lodge guests.

**TOLL FREE phone: 1-888-246-6533**

P.O. Box 60, Nakina, Ontario  
POT 2H0, Canada

Email: [leuenberger.air@gmail.com](mailto:leuenberger.air@gmail.com)

Website: [www.leuenberger.ca](http://www.leuenberger.ca)





**TimberWolf Lodge**  
on Nagagami Lake

**EXPERIENCE A TRUE FISHING VACATION**



[timberwolfodgeinfo@gmail.com](mailto:timberwolfodgeinfo@gmail.com)  
[www.timberwolfodge.net](http://www.timberwolfodge.net)

Winter: 1-519-285-2390  
Summer: 1-807-787-8808

**FISHING • HUNTING • VACATIONS • AIR CHARTERS**

**LAUZON AVIATION**

Fly-in • Peaceful Wilderness Lake  
Northern Rustic Cabins

Lake Trout • Rainbows • Specks  
Northern Pike • Bass



Flights | Cabin | Boats | Motors  
Blind River, Ontario, Canada

Follow on    

[LAUZONAVIATION.COM](http://LAUZONAVIATION.COM)

[LAUZONAV@ONLINK.NET](mailto:LAUZONAV@ONLINK.NET)

705-849-2389

# Fly-in Fishing

An Adventure That Secluded

**F**or decades, the bushplane has been transporting anglers, explorers, prospectors and adventurers into Northern Ontario's remote lakes. Today, the bushplane is still the only way to access many of Algoma's finest fishing lakes. You can choose remote outpost cabins, or a full-service luxury lodge. Experience spectacular fishing in the solitude and peacefulness that is the number one reason to choose this type of trip. Our air services are piloted by the best bush pilots that fly out of Wawa, White River, Hornepayne, Hawk Junction, Chapleau, Foleyet, Nakina, Armstrong, Hearst, Algoma Mills and Blind River.

## REMOTE OUTPOSTS

Imagine staying in the only cabin on a secluded lake. Many of our outfitters specialize in fly-in outpost fishing. Outpost cabins are fully equipped with everything you'll need for your stay. All you need to bring is food, personal belongings and fishing gear. Enjoy the solitude of this remote do-it-yourself experience.

To learn more about full service fly-in lodges or outpost adventures visit [www.algomacountry.com/fly-in-fishing](http://www.algomacountry.com/fly-in-fishing)



UNSPOILED WILDERNESS. UNPARALLELED BEAUTY. EXCEPTIONAL COMFORT.

# MAR MAC LODGE

WILDERNESS RESORT

Reach out to us for an unforgettable wilderness experience.

[WWW.MARMACLODGE.COM](http://WWW.MARMACLODGE.COM)

## Fly-in Fishing & Wildlife Adventures



**Wabatongushi Lake, ON**  
by float plane from  
Hawk Junction



[www.Wildernessisland.com](http://www.Wildernessisland.com) (705) 946-2010

Leave Ordinary Behind



Located in the heart of Algoma, Blue Fox offers excellent food and accommodations as well as world class trout fishing and hunting

Phone: 519-265-7756 E-Mail: [admin@bluefoxcamp.com](mailto:admin@bluefoxcamp.com)  
[www.bluefoxcamp.com](http://www.bluefoxcamp.com)

## CANADA'S TOP "10" LODGE EIGHTY EIGHT



1-705-812-1624

[WWW.LODGEEIGHTYEIGHT.COM](http://WWW.LODGEEIGHTYEIGHT.COM)



ONTARIO'S PREMIER FLY-IN OR TRAIN-IN FISHING LODGE  
FAMILY OWNED 4TH GENERATION SPECIALIZING IN TROPHY WALLEYE, PIKE & TROUT



# LOCH ISLAND LODGE

Walleye, pike, and perch in the Chapleau Game Preserve! Drive in, train in, or fly in for an all-inclusive vacation. Choose American Plan, Modified American Plan, or Housekeeping Plan at our historic main lodges or outpost cabins. Contact us today for the trip of a lifetime!

[www.lochisland.com](http://www.lochisland.com) • [info@lochisland.com](mailto:info@lochisland.com) • Toll Free (USA): 1-888-635-1996



## FLY-IN OUTPOST CAMPS WITH HEARST AIR SERVICE



**Experience Hearst, Ontario the Real North!**



**FISH • HUNT • CANOE • RELAX**

BOOK YOUR VACATION WITH US TODAY.  
**1-866-844-5700** [www.hearstair.com](http://www.hearstair.com)

## BRUNSWICK LAKE LODGE



- Catch active and trophy-winning walleye, perch and northern pike
- Relax in cozy, fully-equipped log cabins with breathtaking views
- Explore the pristine, untouched home of osprey, moose, black bears and beavers



[www.brunswicklakelodge.com](http://www.brunswicklakelodge.com) • [info@brunswicklakelodge.com](mailto:info@brunswicklakelodge.com) 1-888-222-1525



## Red Pine Lodge

### ON BEAUTIFUL IVANHOE LAKE



- Excellent fishing for Walleye, Northern Pike, Whitefish, Perch and Trout.
- Bear, Moose & Fishing Packages.
- Family Vacations. Trailer Park
- Modern Housekeeping Cottages
- Fly-in and Boat-in Outposts.
- Boat and Motor Rental.

Your host: Garry Litt  
 P.O. Box 94, Foleyet, Ontario P0M 1T0 (705) 899-2875  
 Toll Free: 877-264-4911  
 E-mail: [garry@ontera.net](mailto:garry@ontera.net) [www.red-pine-lodge.com](http://www.red-pine-lodge.com)

# Timber Wolf Air Service

FISHING & HUNTING



Contact: Rick Horwath - (705) 849-7300 • rhorwath@airbravocorp.com

Our service offers Drive-in, Boat-in or Fly-in opportunities for superb fishing or excellent bear or moose hunting experiences. Fly-in outposts have been updated and offer incredible Northern Pike and Lake Trout fishing. In the tourism and air service business for over 30 years with an excellent safety record.

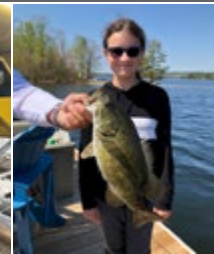

## WELCOME TO AIR BRAVO WHERE THE SKY'S THE LIMIT

Reliable passenger flight services to just about any airstrip in North America. Air Bravo offers charter services to a vast range of customers whether your travel takes you to a remote northern community or a large metropolitan area, Air Bravo can accommodate your needs.



TOLL FREE: 1-866-323-0037

WWW.AIRBRAVOCORP.COM



# Hunting

A Quest for That Trophy

**M**any of our Algoma resorts, lodges, and fly-in wilderness camps transform themselves into seasonal hunt camps with experienced guides. These hunting lodges play an important role, because all non-resident moose hunters must be a registered guest with a tourist outfitter to be eligible for a licence.

Algoma offers three types of hunting adventures: small game, wild fowl and big game. The spring black bear hunt in Ontario runs from May 1st to June 15th. The fall bear hunt season begins in mid-August while small game, wild fowl and big game, including moose and deer, begin mid-September through mid-December. For full rules, regulations and hunting seasons visit online [www.ontario.ca/hunting](http://www.ontario.ca/hunting)



**HILLSPORT HILLTON**  
HUNTING & FISHING RESORT

Ontario's Premier Hunting & Fishing Resort.

Resident Fall Moose Archery Hunts

When planning your 2021 hunts look no further. We offer excellent **RESIDENT ARCHERY MOOSE HUNTS** with unlimited road access. For non-resident **BEAR HUNTERS** we have it all. Over populated bear country in 3,000 sq km, over 140 active baits provide a high success rate. We have incredible walleye and northern pike fishing. Our accommodations are clean & comfortable perfect for avid hunter or anglers.

Web: [www.bearhuntingoutfitter.com](http://www.bearhuntingoutfitter.com) • Email: [hillsporthilltonresort@gmail.com](mailto:hillsporthilltonresort@gmail.com)

**FOR SALE BY OWNER: CONTACT (807) 826-1158**

**FOLLOWING ALL COVID-19 HEALTH & SAFETY GOVERNMENT GUIDELINES**

# That epic.

## Touring

Road trips are all about freedom and the thrill of uncovering new places. Algoma was built for the road trip to travel by car, motorcycle, or RV. Cruise the shores of Lake Superior, Lake Huron or meander alongside an inland waterway. You can choose from four distinctive touring routes or head out exploring with just a road map and the open road as your guide.





# Touring Routes

Roads That Thrilling

**D**id you know that Algoma is over three times the size of the State of Vermont? For those of you looking for a weekend motorcycle ride, it's likely time to ride Highway 129. Nicknamed "Ontario's Tail of the Dragon", this ribbon of road has spectacular scenery and is renowned for curves as it hugs the banks of the Mississagi River. Part of the Grand Algoma Tour, Highway 129 links up to Highway 101 at Chapleau which takes you to Highway 17 at Wawa. This trip is ideal for any mode of travel. Be sure to take a photo with the famous Wawa Goose, then experience one of the Top Ten Drives in Canada: Wawa to Sault Ste. Marie. The ride between Wawa and the Soo takes about 3 hours but we recommend you take a full day.

There are so many opportunities to stop and photograph the scenery along Lake Superior.

## LAKE SUPERIOR CIRCLE TOUR

Are you ready for it? Three states, one province and this immense lake make for a wicked road trip. Its humbling scenery, tasty places to eat, and bike-friendly, RV-friendly and family-friendly places to stay make the Lake Superior Circle Tour a must do vacation. You'll experience different cultures, local traditions and meet unforgettable people all around the big lake. Motorcycle riders can learn more about Ride Lake Superior at [www.ridelakesuperior.com](http://www.ridelakesuperior.com).





# Grand Algoma Tour

DISTANCE: 682 KM / 424 MI DURATION: 2-3 DAYS



This spectacular 2-3 day tour takes you along the Superior coastline then inland through the heart of Algoma. Highlights include the magnificent scenery between Sault Ste. Marie and Wawa, the twisty Highway 129, and travelling along the shore of Lake Huron. You'll find Group of Seven interpretive panels, interesting attractions, restaurants and exceptional places to stay.

## Stops Along the Route

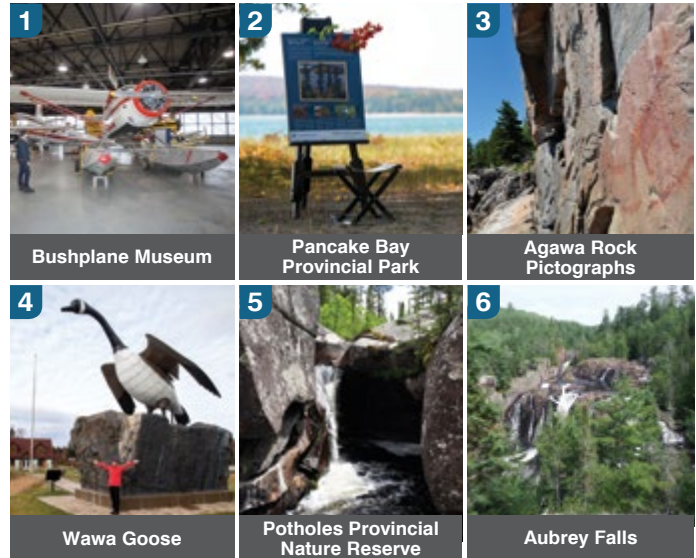

# Algoma North Tour

DISTANCE: 328 KM / 203 MI DURATION: 1 DAY



The Algoma North Tour begins on the shores of Lake Superior passing ancient Ojibwe villages, graves of fur traders and adventurers, and along historic waterways. Follow Highway 17 from Wawa to White River, detour Highway 519 to Dubreuilville then make your way to Highway 631 to Hornepayne and connect at Highway 11 to Hearst.

## Stops Along the Route

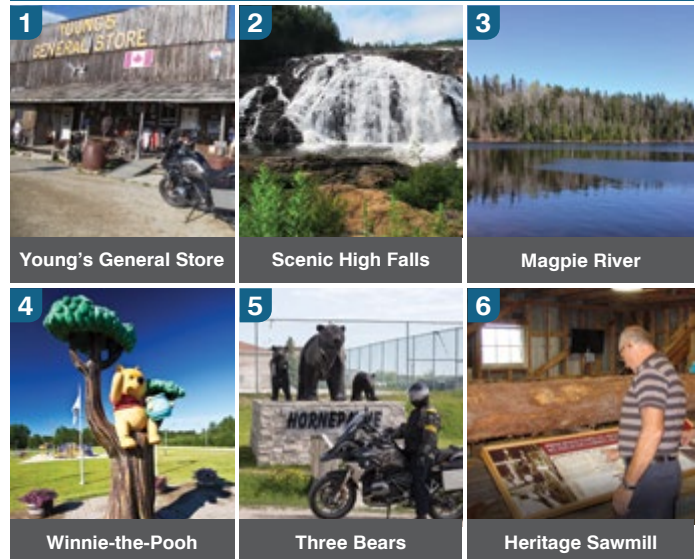

## Island North Tour

DISTANCE: 218 KM / 117 MI DURATION: 1 DAY



Starting in Sault Ste. Marie, this day loop around St. Joseph Island is a must do. Touring on the island and along the North Channel is unique and there's very little traffic on the country roads. Things you might like to do on St. Joseph Island: Gilbertson's Pancake House, the St. Joseph Island Museum, Adcocks' Woodland Gardens, or stop for ice cream.

### Stops Along the Route



## Deer Trail Touring Route

DISTANCE: 120 KM / 72 MI DURATION: 1 DAY



This fun route forms a loop around Elliot Lake, through Blind River and Iron Bridge. Following river valleys, this route is super twisty. If you're traveling by motorcycle you will encounter some rough roads, so this route is best suited to the adventure bike. Things to do: Fire Tower Lookout, beaches, artisan tours, historic and cultural sites.

### Stops Along the Route



# MS Chi-Cheemaun Ferry

CROSSING TIME: APPROX. 1 HR 45 MINS.



If you want your adventure to start even before you arrive in Algoma, there's another way to get here from Southern Ontario. For over 40 years, the Owen Sound Transportation Company has been connecting Georgian Bay to Manitoulin Island. Ojibwe for "big canoe", Chi-Cheemaun ferry passengers are not only transported across Lake Huron but can take in the rich Indigenous heritage and beauty of Manitoulin Island before arriving in Algoma. This two-hour ride is a great option to relax while stretching your legs on deck.

## CROSSING TIME

The crossing time from the mainland crossing at Tobermory & South Baymouth on Manitoulin Island is approx. 1 hr 45 mins.

## FARES AND SCHEDULE

To ensure your spot on the ferry, it's important to book your reservation in advance. All fares are for non-stop transport to your destination. Passenger fares include pricing for adults, children, seniors, groups & family rates. The ferry can hold up to 143 vehicles of varying size, motorcycles and bicycles.

## 5 IMPORTANT THINGS TO KNOW:

1. Be sure to arrive 1 hour before sailing; this ensures the ferry operates on time and on schedule.
2. Tie-downs are supplied to secure motorcycles to the automobile deck.
3. For frequent travellers, there is a sailor loyalty program.
4. Pets are allowed in vehicles and there are designated pet-friendly spots on the ship's outside deck.
5. The Chi-Cheemaun is Accessible. Call the ferry service for more information.

For the ferry schedule, passenger and vehicle fares and to make reservations visit [www.chicheemaun.com](http://www.chicheemaun.com) or phone 1-800-265-3163.

# TRAVEL IN GOOD SPIRITS



[ChiCheemaun.com](http://ChiCheemaun.com)  
1-800-265-3163



Owen Sound  
Transportation  
Company. Est. 1921





# Accommodations

## Stays That Relaxing

**T**here is nothing better than a solid sleep when you are on vacation. No matter your destination in Algoma Country, there are accommodations for every taste and price point. What makes our sleep time so special is that you are never that far away from your favourite outdoor adventure. We have all the big brands, and unique independently run hotels and motels throughout Algoma. Best of all they are all right on the doorstep of Algoma's legendary wilderness.

Our cottage resorts are run by people who appreciate the outdoors as much as you do. Most have full kitchens and multiple bedrooms, making them ideal for families or large groups. If you prefer not to cook, we have cottage resorts that offer a full lodge experience, including full meal plans. Cottage resorts are perfect for the bold adventurer or relaxed...relaxer.

We are also home to some of the finest resorts and lodges in Ontario. Many have been in the same family for generations and pride themselves on looking after each and every guest like family. Many are open year-round. If you're looking for a place that will impress during your next business meeting, conference, or special occasion, many of these same properties will host you and your group.

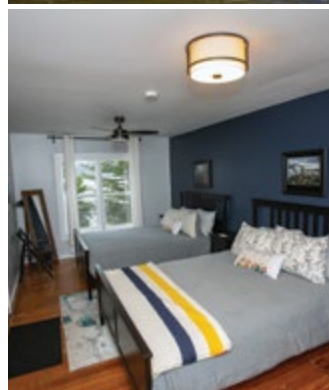

Celebrate  
the beauty  
of the season.



**Fairfield**  
BY MARRIOTT

[www.marriott.com/YAMFI](http://www.marriott.com/YAMFI) 1-877-444-0094  
633 Great Northern Rd Sault Ste. Marie, ON  
Located on the Snowmobile Trail



180 BAY STREET  
**BAYFRONT**  
SAULT STE. MARIE, ONTARIO  
DIRECT: 705-945-9264  
TOLL FREE 1-800-567-4421



### Multiple Award Winning Hotel.

- Complimentary Hot Breakfast
- Complimentary Guest Parking
- Closest Hotel to the Agawa Canyon Train Station
- Restaurant & Lounge
- Located downtown
- Across from the Station Mall
- Step from Mill Square / Mill Market
- Closest Hotel to the Gateway Casino
- Steps away GFL Memorial Gardens
- Closest hotel to the St. Marys River Rapids
- Free WIFI
- Indoor Pool, Hot Tub / Exercise Room & Sauna

*Due to COVID-19 pandemic some services and amenities from the above list may be reduced or unavailable.*

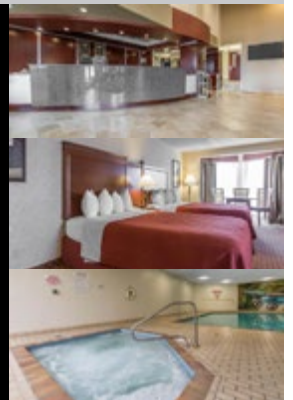

[www.choicehotels.ca/cn096](http://www.choicehotels.ca/cn096) • [info@qualityinnsm.com](mailto:info@qualityinnsm.com)

The  
*Catalina*

*Unique Lodging Featuring Three Rooms*



**"Quality, Value, Friendly Service"**

Train packages, hospital stays, corporate or leisure.  
Keurig, Blu-Ray, Fridge, Microwave.

1-800-561-9810 or 1-705-945-9260

[dean@catalinamotel.com](mailto:dean@catalinamotel.com) [www.catalinamotel.com](http://www.catalinamotel.com)

259 Great Northern Rd. Sault Ste. Marie ON, Canada, P6B 4Z2



345 Queen St. E  
Sault Ste. Marie, ON  
(705) 450-0095

Eat, Drink  
Play & Stay  
All Under  
One Roof!

Team Parties  
Birthday Parties  
Corporate Events  
Christmas Parties  
and much more!  
Call us today to  
book your events



332 Bay St.  
Sault Ste. Marie, ON  
(800) 759-1400

Medical Rates  
Long Term Rates  
Banquet Rooms  
Weddings  
Meeting and  
Conferences

Free Hot Breakfast  
Free WIFI  
Free Indoor Parking  
Sauna & Fitness  
Centre  
Microwaves &  
Fridges in all rooms

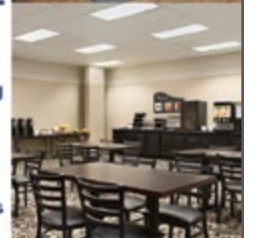

**GLENVIEW**  
COTTAGES & CAMPGROUND

NIGHTLY & WEEKLY RATES

- 30 Clean, spacious 1 & 2 bedroom cottages
- Full kitchens, A/C, cable TV
- Complimentary WiFi, free local calls
- Non-smoking cottages
- Some cottages are pet-friendly
- Outdoor pool (summer), hiking trails
- Seasonal Campground: RV & tent sites
- Minutes to tour train station
- Sault's Closest accommodations to ski facilities



[www.glenviewcottages.com](http://www.glenviewcottages.com)

2611 GREAT NORTHERN RD SAULT STE. MARIE, ON 1-800-668-3100 • 705-759-3436

**THE VOYAGEURS' LODGE & COOKHOUSE**

*Your Adventure Begins Here!*

Hwy.#17 North • Batchawana Bay, Ontario  
**705-882-2504**

[www.voyageurslodge.com](http://www.voyageurslodge.com) Like us on Facebook

**Wawa Motor Inn**

*Your Superior Vacation Experience*

70 Guest Rooms ~ Suites & Wheelchair Accessible ~ Wawa Goose Bar & Grill  
 18 Log Chalets with Fireplaces ~ In-Room Coffee ~ Cable TV ~ Continental Breakfast  
 Wifi High Speed Internet ~ Fax & Photocopy Services ~ Guest Computer Station  
 Fitness Centre ~ Guest Laundry Facility ~ Motorcycle & Snowmobile Friendly

118 Mission Road Wawa, Ontario Canada P0S 1K0  
**RESERVATIONS TOLL FREE: 1-800-561-2278**  
[www.wawamotorinn.com](http://www.wawamotorinn.com)

*Carolyn Beach*  
 INN & RESTAURANT

**42 Waterfront Rooms on Lake Huron's North Channel**  
 Located on the Trans Canada Highway (#17)  
 80 KM East of Sault Ste. Marie in Thessalon, Ontario  
 Licensed Lakefront Dining Room and Patio  
 Free Wi-Fi and Satellite Television

Reservations: 1.800.461.2217 or Online! [www.carolynbeachinn.com](http://www.carolynbeachinn.com)

**Continental Motel & Dining Lounge**

40 Clean & Comfortable Rooms at an Affordable Price  
 14 Large Extended stay units, Jacuzzi Suites  
 Smoke free units & Pet Friendly Rooms  
 In-Room Coffee, Fridge, Microwave, Airconditioning, LCD TV  
 Direct Dial Telephone, Voice Mail, Fax and Wireless Internet Access

Dining Lounge is open daily at 7am serving a full menu  
 Delicious home-cooked meals and a variety of daily specials

217 Hwy 17, White River, ON P0M 3G0  
 Phone: (807) 822-2500 Toll Free: 1-800-822 3616  
 Email: [admin@continentalmotel.ca](mailto:admin@continentalmotel.ca)  
 Web: [www.continentalmotel.ca](http://www.continentalmotel.ca)

**Outdoorsman Motel**

NEXT TO THE TRAILHEAD FOR SNOWMOBILING / ATVING  
 BIG SCREEN TVS  
 GAS GRILLS AVAILABLE  
 LARGE PARKING LOT ABLE TO ACCOMMODATE TRAILERS  
 HOMEMADE COOKIES EVERY MORNING

[www.outdoorsmanmotel.com](http://www.outdoorsmanmotel.com)  
 171 Mission Road, Wawa ON 705-856-4000

**"Outdoor Adventure Right at Your Door Step!"**

PO Box 608  
 White River, ON P0M 3G0  
 Phone: 807-822-2333  
 Fax: 807-822-1455  
 For Reservations:  
 1-800-822-5887

All rooms have fridge, microwave, telephone, coffee, and cable television. FREE wireless internet. Housekeeping cabins available.

**NEW... DIRECT WEB RESERVATIONS AVAILABLE**  
[whiterivermotel@shaw.ca](mailto:whiterivermotel@shaw.ca) [www.whiterivermotel.com](http://www.whiterivermotel.com)



# ATVing

**Trails That Rugged**

**E**xperience the landscape your ATV was built for: rocky terrain that winds through pristine wilderness. Be astonished at the panoramic views of Algoma in the spring, summer, and fall. Some of the region's fishing lodges offer guided ATV tours to remote lakes so you can enjoy the wilderness experience without the flight. Many of our outfitters have trail maps, information on self-guided tours and of course offer expertly guided full-service overnight trips.

## GUIDED ATV TOURS

We recommend these guided tours as you will discover plenty of hidden gems. ATV rentals are available in the region and have full guiding services for a half day, full day, or multiple day adventures, including winter rides by track. You'll find accommodations for any sized group including 5-star resorts, or a comfortable housekeeping cabin in the woods.



# Area Map

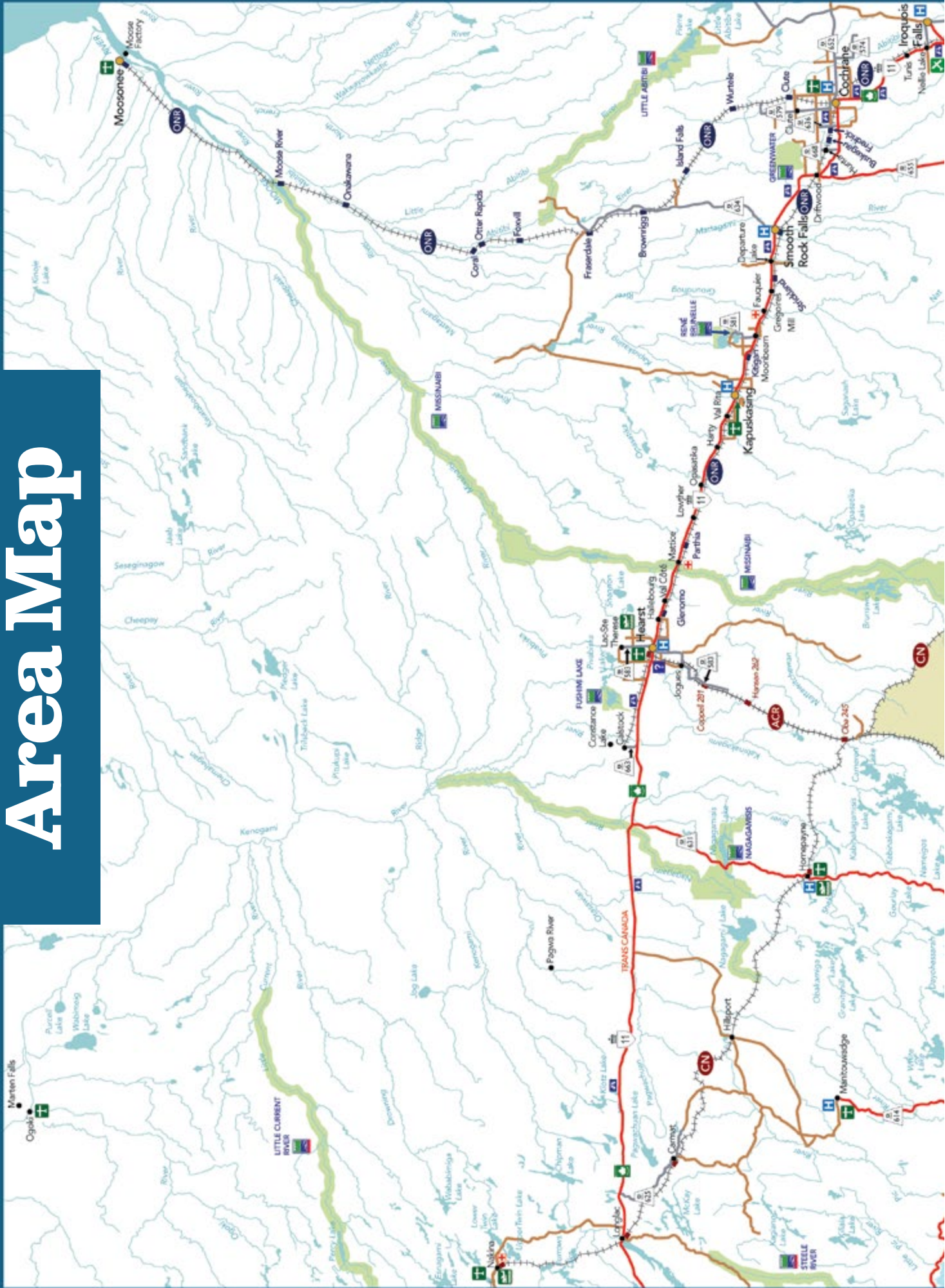





## LEGEND

### ROAD CLASSIFICATION

- Multi-lane divided
- Major Roads  
Two or more lanes  
Hard surface
- Minor Roads  
Two or more lanes  
Hard surface
- Minor Roads  
Two lanes  
Loose Surface
- Interchange
- King's Highway Number
- Secondary Highway Number
- County/Regional/District/Municipal Road
- Route Number
- Outside Ontario

### TRAVEL AND TOURIST INFORMATION

- Travel Information Year-round
- Travel Information Seasonal (May-Oct)
- Hospital
- First Aid Station
- Picnic & Rest Area
- Major Airport
- Secondary Airport
- Local Airport
- Seaplane Base
- Location of City/Town/Village
- Municipal Office
- Communities
- National Park with camping facilities
- National Historic Site
- Provincial Park
- Camping Facilities
- No Camping Facilities
- Algoma Central Railway Passenger & Tour Train
- VIA Rail Canada
- Canadian National Railway
- Ontario Northland Railway



# The See It All Tour

**By Martin Lortz**

**S**o much to see in so little time. Not a bad problem to have, and one that is sure to present itself as you plan for your next adventure. Blessed with an array of must-see destinations, from rugged coastlines, hidden beaches, rushing waterfalls, provincial parks and friendly communities, the only way to see it all is to cover some ground. So while a tour of Algoma is the obvious answer, how you choose to execute this tour is the next question. To help with the solution, here are a few ideas.

## BY CAR OR RV

Highway 17 between Sault Ste. Marie and Wawa is regarded as one of the best drives anywhere. It is sure to impress with grand views of Lake Superior's rugged coastline. Be sure to stop and explore the many sandy beaches, hiking trails and rushing rivers along the way. The water's edge theme continues along the North Channel of Lake Huron. Here, friendly communities of Echo Bay, Johnson Township, Bruce Mines, Thessalon, Iron Bridge, Blind River, The Township of the North Shore and Spanish will intrigue you with things to do, food to eat, and places to stay.

Make your way inland and experience a stunning view from the fire tower in Elliot Lake, the rushing waters of Aubrey Falls along Highway 129, the historic steam locomotive, Engine 5433 in Chapleau, and the Goose in Wawa. Combine it all, and you're in for one memorable adventure.

## BY MOTORCYCLE

With four pre-planned routes to explore, fill the tank and hit the road. Algoma's most popular tour, the 682 km (424 mi) Grand Algoma Route, has been named the top weekend motorcycle tour in Ontario for two years running. Starting in Sault Ste. Marie, you will enjoy the twists and turns of Highway 129, often referred to as Ontario's "Tail of the Dragon" due to its angulating nature. Then on to the open expanse of Algoma's northern reaches and finish off with the Lake Superior coastline. Make your way north to Hearst along the big sweepers and perfect pavement that is Highway 631. Along the way, the communities of White River and Hornepayne offer a chance to refuel both body and bike. Mix it up with paved and gravel roads on the 218 km (117 mi) Island North Tour or day trip the 120 km (72 mi) Deer Trail Tour loop around Elliot Lake, through Blind River and Iron Bridge. Whether you are after pavement or more adventurous road surfaces, Algoma has you covered.

## BY ATV

If an adventure is what you're after, perhaps an ATV tour of Algoma's rugged and pristine wilderness is in order. With a network of marked trails suited for a self-guided tour, getting into the backcountry is easy. But for the ultimate adventure, perhaps partake in an expertly guided full-service overnight trip. Discover local secrets like ghost towns, abandoned mines and the kind of wilderness experience deep in the backcountry that only an ATV can offer. Enjoy an overnight in a cozy lodge or a tent under a starlit sky.





## BY BIKE

With a prolific amount of paths, trails, low traffic paved and gravel country roads, a cycling tour might be the best Algoma adventure. For a day outing, explore Sault Ste. Marie's Hub Trail or the Hiawatha Highlands mountain bike trails. To discover Algoma by bike, pack your bags and explore. The Northern expansion of the Great Lakes Waterfront Trail follows Lake Huron's North Channel east, connecting 26 communities along a signed route from Sudbury to Prince Township (Gros Cap).

Discover hidden sand beaches at the Boom Trails in Blind River, climb the lookout tower at the Spanish Municipal Marina for a grand view of the North Channel or take in the site that inspired painter Tom Thomson in Bruce Mines.

St. Joseph Island, with its open country roads and beautiful scenic views of Lake Huron, is already a popular cycling destination. With the island as the destination, you start your tour in the city and head out for a perfect weekend adventure.

As the popularity of gravel and all roads cycling rises, Algoma, with its thousands of kilometres of gravel roads and trails, has all the makings of an unforgettable experience for the adventurous cyclist. Pick up a map and go it alone or let local guides show you the way.

## BY SNOWMOBILE

When the seasons turn to snow, it doesn't mean Algoma's touring opportunities are any less promising. Thanks to the efforts of many, the rugged landscape is groomed into a 3,200 km (2,000 mi) ribbon of snowmobiling good times. If you are after the winter version of the see it all Algoma tour, then the All The Way There Tour is for you. It showcases the best of the area's snowmobile trails and communities that will welcome you with open arms; from the famous backcountry oasis that is Halfway Haven to places like Wawa, Sault Ste. Marie, Dubreuilville, and Chapleau that live and breathe snowmobiling. Of course, you can't claim getting All The Way There until you push your adventure deep into the Algoma trail system and the far reach communities of White River, Hornepayne and Hearst, where sleds often out number cars during the winter.

For the weekend adventurer, the North Shore Loop, offers views of the Lake Huron North Channel, provides a chance to explore St. Joseph Island and accessibility to the International Ice Bridge to Drummond, USA, allow for a perfect mix of easy access and thrilling experience.

It doesn't matter how you choose to tour Algoma, but make sure you do. Even if your best touring efforts leave you looking for more, no need to worry; there is always next time.





# Boating

## Marinas That Majestic

**T**he Algoma region is surrounded by two of the largest freshwater lakes in the world—Lake Superior and Lake Huron. Our landscape is home to many inland lakes and countless rivers, making for outstanding water adventures for power-boaters, and sailors. Lake Huron boasts more than 30,000 islands while secluded coves, bays and inlets abound along Lake Superior’s coastline.

### SHORE OF LAKE SUPERIOR

**WAWA:** *Docking info:* 128 docks, maximum length 100’, transient docks, shore power, 6’ draft. *Services:* gas, diesel, pump out, shower facility, laundry. *Repairs:* boats and engines. *Storage:* outside. *Yard Equipment:* launching ramp, 5-ton forklift, 5-hydraulic trailer. [www.bucksmarina.com](http://www.bucksmarina.com)

### LAKE HURON NORTH CHANNEL

**SAULT STE. MARIE:** *Docking info:* 38 slips, maximum length 150’, transient docks, shore power, 10’ draft. *Services:* gas, diesel, pump out, shower facility, laundry, close to dining and shopping. *Repairs:* engines. [www.saultstemarie.ca](http://www.saultstemarie.ca)

**RICHARDS LANDING:** *Docking info:* 72 docks, maximum length 100’, transient docks, shore power, 8’ draft. *Services:* gas, pump out, shower facility, bicycle rentals & repair shop, close to dining and shopping. [www.stjosephtownship.com/marina](http://www.stjosephtownship.com/marina)

**HILTON BEACH:** *Docking info:* 160 slips, maximum length 75’, transient docks, shore power, 10’ draft. *Services:* gas, diesel, propane, pump out, shower facility, laundry, mariner’s lounge with WiFi. *Repairs:* boats, engines, trailers. *Storage:* outside. *Yard Equipment:* launching ramp. [www.hiltonbeach.com](http://www.hiltonbeach.com)

**BRUCE MINES:** *Docking info:* can accommodate up to 35 boats, max length 65’, washrooms and showers. *Services:* gas, diesel, pump out, shower facility, close to restaurants, shopping and community services. [www.brucemines.ca](http://www.brucemines.ca)

**THESSALON:** *Docking info:* 40 docks, maximum length 96’, transient docks, shore power, 10’ draft. *Services:* gas, diesel, pump out, shower facility, laundry, mariner’s lounge, bicycles. *Yard Equipment:* launching ramp. [www.thessalon.ca](http://www.thessalon.ca)

**BLIND RIVER:** *Docking info:* 70 docks, transient docking, maximum length 100’, shore power, 10’ draft. *Services:* gas, diesel, pump out, Wifi on docks, marina café / gift shop, bicycles, art gallery and museum onsite. *Yard Equipment:* launch ramp and a 12-ton travel lift, 20-ton cono lift. [www.blindrivier.ca](http://www.blindrivier.ca)

**SPANISH:** *Docking info:* 127 docks, maximum length 80’, transient docking, shore power and 5’ draft. *Services:* gas, diesel, pump out, shower facility, laundry, gym, lounge, WiFi, hiking trail. *Yard Equipment:* launch ramp. [www.townofspanish.com](http://www.townofspanish.com)



# Snowmobiling

**Trails Groomed That Perfect**

**N**o traffic, incredibly groomed trails, friendly faces, sled-friendly accommodations and lots and lots of snow—Algoma is a sled-head’s paradise! Our season usually lasts longer than other parts of Ontario, well into late March. The North Shore Loop, Island Getaway and Soo Highlands Loop snow tours provide the perfect place for the weekend rider. Take the ultimate ride “All the Way There”; sled from Sault Ste. Marie to Hearst which is a 2 to 5 day epic adventure. Looking for some awesome backcountry sledding? Algoma is home to plenty of opportunities for adventure off-trail. See why riders from all over Michigan and Ontario are flocking to the region. Learn more about the Algoma Trails and order a free snowmobile trail guide at [www.sledalgoma.com](http://www.sledalgoma.com)



**Rivercity**  
MOTORSPORTS &  
RENTALS

1133 GREAT NORTHERN RD | SAULT STE MARIE, ON P6B 0B9

**SNOWMOBILE RENTALS AVAILABLE!**

**SLED THE SAULT THIS WINTER! [705] 253-2750**

**YAMAHA** **POLARIS** **ARCTIC CAT**

**DUNLOP LAKE LODGE**  
*Expect To Feel at Home*

Conveniently located off the 'F' Trail just North of Elliot Lake. Dunlop Lake Lodge is the perfect place to stay and play! We welcome ATVers and sledders with our stay and meal packages.

74 Dunlop Lake Road, Elliot Lake, ON  
Call 705-848-8090 or email [info@dunloplakelodge.com](mailto:info@dunloplakelodge.com)

Follow Us on Facebook at [www.facebook.com/dunloplakelodge](http://www.facebook.com/dunloplakelodge)

# District 13 Snow Tours

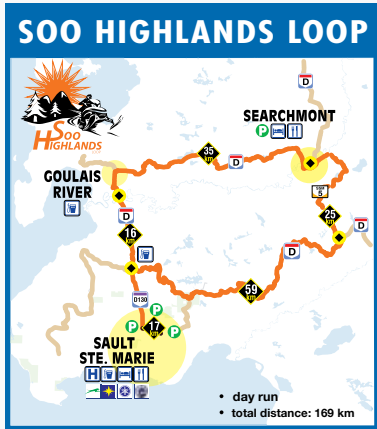

Explore the natural beauty of the Soo Highlands Loop just north of Sault Ste. Marie. This 169 km day loop provides the perfect way to experience the rugged landscapes that the Algoma Highlands has to offer as you snowmobile through the breathtaking winter scenery.

## NORTH SHORE LOOP

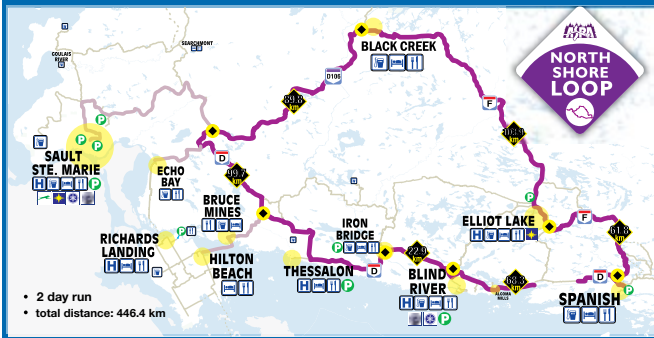

Magnificent views of Lake Huron's North Channel are a superb highlight of the 446.4 km North Shore Loop as it winds through many snowmobile-friendly communities before becoming a breathtaking wilderness adventure through the Algoma Highlands.

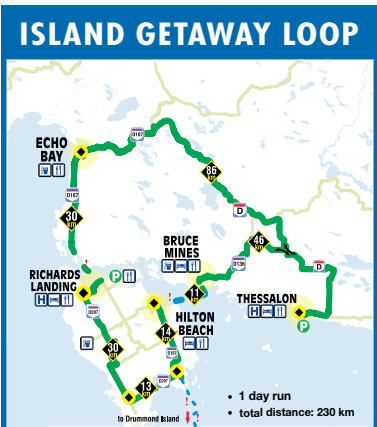

Enjoy scenic vistas over Lake Huron's North Shore, a side loop on St. Joseph Island lets you explore the trails on the island and staging areas with full amenities make up this exciting trip.

**Northshore Sports and Auto Inc.**

OPEN MONDAY - SATURDAY  
71 OLD GARDEN RIVER RD, SAULT STE. MARIE, ON P6B 5A5  
Tel: 705-942-9006 [www.northshoresports.ca](http://www.northshoresports.ca)

SEV-DOO | ski-doo | can-am

**ASRA**  
Algoma Sno-Plan Affiliation

**BUY WHERE YOU RIDE**  
SUPPORT THE EFFORTS OF ALGOMA'S SNOWMOBILE CLUBS

**BUY PERMITS ONLINE**  
[www.ofsc.on.ca](http://www.ofsc.on.ca)

ALGOMA SNO-PLAN AFFILIATION - OFSC DISTRICT 13  
PO Box 1508, 15 Hudson Street Blind River, ON P0R 1B0  
Tel: 705-356-5757 Web: [www.algomatrails.com](http://www.algomatrails.com)

# Sled More, Shoot Less

By Virgil Knapp





I was presented a great opportunity to experience incredible snowmobiling first hand when tagging along with the SnowTrax TV crew as they were filming an episode of their popular show in the expansive winter terrain of Algoma Country. SnowTrax TV was featuring snowmobile touring in the the Algoma region. I had the designation of behind the scenes photographer, documenting it all. It was no surprise SnowTrax wanted to film there after all, this region is known for some of the most pristine trails in Ontario.

This trip was unique in the sense that we'd be covering a ton of miles over a relatively short time span, all the while stopping to shoot segments for the TV show. Our schedule had over 600 km on tap, spread out over various loops and this would be the most time I'd ever spent riding during a photoshoot.

Typically on media rides my mantra is 'ride less, shoot more'. I was nervous at the prospect of completing our schedule on time but considering the prospect of spending a week outside in the fresh air with perfectly groomed trails seemed quite appealing.

We staged out of Sault Ste. Marie in a nice modern hotel with all the amenities located right in the city centre. One thing I particularly liked was the ample parking for trucks and trailers. Thanks to direct trail access we unloaded and started our ride right from hotel, headed for Searchmont. Trail conditions were excellent after a heavy snowfall days before. We threw up the drone and got some epic scenery shots; with blazing sun and mild temps it was as perfect a scenario as one could ask for. Our crew stopped in Searchmont for lunch on what would turn out to be one of our last dine-in meals inside a packed restaurant.

The next day produced drastically different conditions, a big change in just 24 hrs time. With a thick layer of grey clouds the dominating the horizon and a light mist of freezing drizzle, we set off on D trail for the winter oasis known as Halfway Haven (a fitting name for the only sign of civilization between Searchmont and Wawa). The section of the D trail that led out to Halfway from Wawa is 110 km of snowmobile heaven. Big elevation changes, wide sweeping corners, rock cuts, rolling mountains and enough straightaways to cramp your throttle thumb the 3-hour ride there went by surprisingly quick. With accommodations for up to 38, hot meals, Wi-Fi and plenty of fuel, 'Halfway' is a much-needed staple to the District 13 trail system.

On our final day we headed to Dubreuville, home of "The Groomer Guy" (aka Luc Levesque). While the SnowTrax crew did some interviews and filming, I stopped by Luc's place. I'd heard a rumor he parks his trusty groomer in the driveway of his home and sure enough, his place was easy to find, it was the only place in town with a bright red groomer sitting out-front.

In uncertain times we've all been gravitating towards things that offer familiarity, comfort and most importantly, safety. If you're looking to try something new this winter that offers, all of these things in abundance, book a snowmobile trip to Algoma Country!



# That scenic.



## Nature & Outdoors

Beautiful sand beaches, crystal-clear waters and miles of unspoiled hiking trails can be found across Algoma's landscape. Explore our scenic country roads by bicycle, or the rugged trails by mountain bike. For the kayak or canoe enthusiast, our lakes and rivers are world-class.





# Paddling

Lakes & Rivers That Calm

**O**ur paddling outfitters combine learning with top of the line equipment, professional staff and great food. From beginner to expert, family trips, a group of friends wanting to get away, or a musical voyageur canoe trip, our outfitters will deliver the trip of a lifetime.

## CANOEING

Looking for lakes of glass? Or foamy white water? Whichever it is, Algoma's got it. Lake Superior is where you can get up close and personal with many of the landscapes the Group of Seven painted or paddle the Missinaibi River all the way to the James Bay coast. Now that's a paddle trip!

## KAYAKING

Kayaking on Lake Superior truly is a world-class experience comparable to that found only on the world's oceans. Home to the best sea kayaking in the interior of North America is a claim we take seriously. Kayakers from across the globe converge on Algoma and the Lake Superior shorelines.

## STAND UP PADDLING

Stand Up Paddle boarding started in Hawaii as a spin-off to surfing; it combines surfing and canoeing. If you want to learn how to SUP, there are lessons available. The SUP opportunities are endless on our inland lakes, rivers and on Lake Superior.



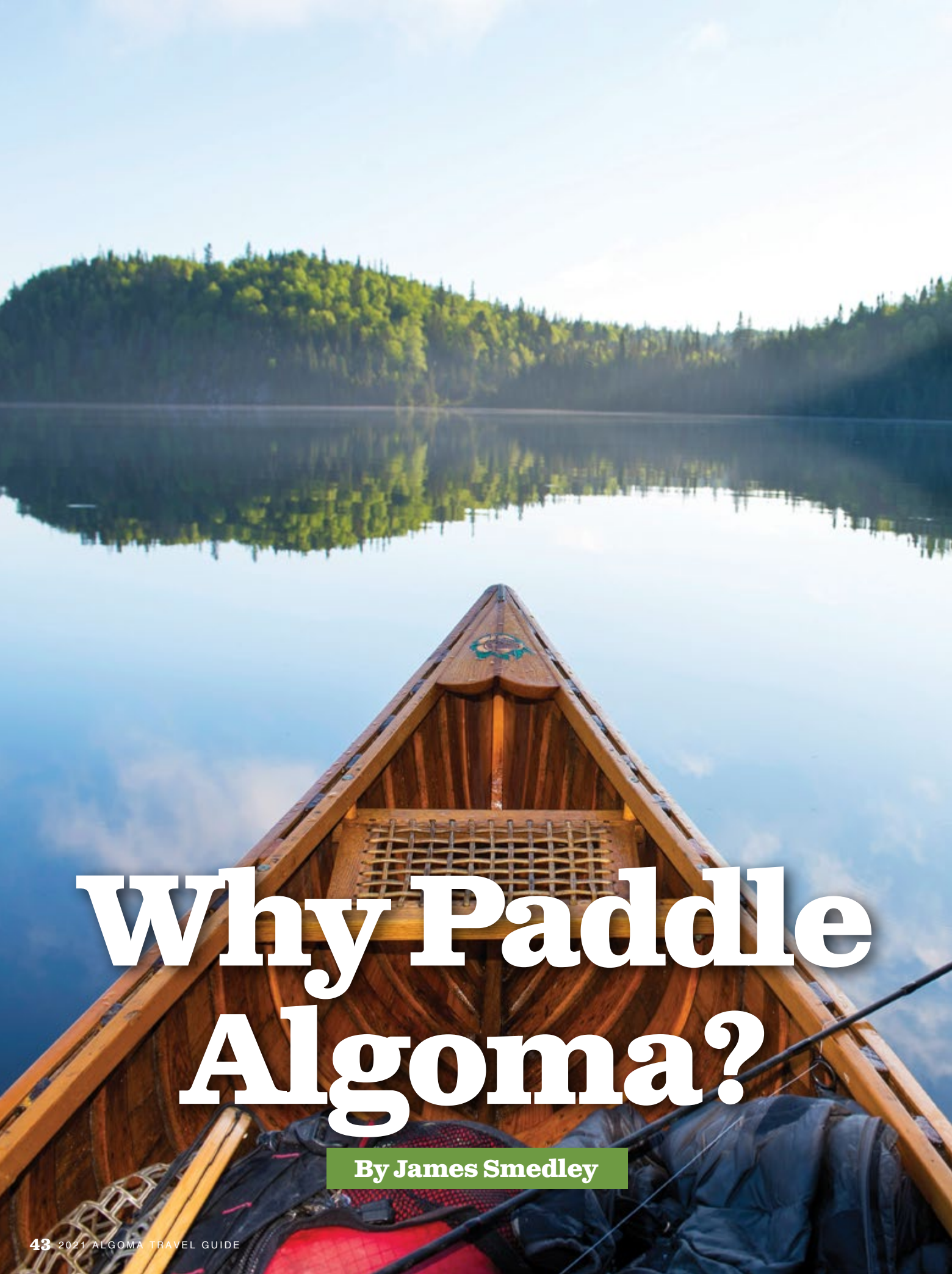

# Why Paddle Algoma?

By James Smedley



**S**liding a sleek craft like a canoe or kayak into the water is always a pleasure, but when it occurs within the confines of Algoma Country, the chances for an exhilarating voyage through an unforgettable landscape are heightened. It's a land of transformation, where the rounded old mountains of the Canadian Shield meld into the rolling expanse of the boreal forest. Jostling within the undulations of this unique landscape is the foundation for paddling in Algoma: waters that range from the depths of the world's largest lake to the fine mist rising off hundred foot waterfalls. The fluid resources of Algoma hold prospect and promise for paddlers.

## MOVING WATER

The movement of water is nature's conveyor, carrying us through the wilderness. Class IV rapids erupting within the spring freshet of wild rivers provide challenge and excitement for expert paddlers. We can also ride a slow and steady current, where our craft is guided by occasional strokes of the paddle, carrying us effortlessly for kilometres at a time over a gently sloping landscape.

## PORTAGING

When we hoist our canoe onto our shoulders and make our way down a path through the woods, we are crossing a threshold that weeds out those who have no interest in trudging over rugged terrain with all they need for a day, a week, or more, on their backs. Navigating the portage trail can be grueling but it is great exercise and often the only way to access specific areas of back country. And when we arrive, our efforts are justly rewarded with solitude and beauty.





## WILDERNESS ACCOMMODATIONS

Tripping along the diverse forested waterways of the region leads to peaceful nights within a range of campsite possibilities. We might sink into the fine brown sand of a secluded beach or the thick moss of the boreal forest, with a ceiling of spruce tops tipped with stars. Our sleep may be joined by the fresh scent wafting from a bed of pine needles or the roar of a distant falls. What could be construed as distractions emerge as soothing and, given the vigorous activity associated with kayak and canoe tripping, our rest is long and deep. Wilderness accommodations are as varied as the landscape and if variety is the spice of life, traveling by path and paddle in Algoma Country is a well seasoned adventure.

## EATING OFF THE LAND

We should always pack enough food to meet our needs when tripping, but if that envelope of powdered soup stays in the bottom of the barrel because we were able to augment our meals with fresh fish, so be it. The possibility of catching fish is usually a prerequisite when choosing a canoe route, and in Algoma the options are staggering. Whether it is smallmouth, walleye, pike or trout, there's always a chance to harvest a side dish of fiddleheads in the spring or berries in the summer for a wilderness dish that is simple and satisfying.

## A BOUNTY OF WATERS

Wetlands, rivers and inland lakes form a tapestry of interconnected waterways that provide passage over vast stretches of wilderness. Established paddling routes extend like tentacles throughout Algoma Country offering everything from scenic day paddles to full on expeditions. Joining inland waters is the expanse of Lake Superior, with her magical coastline that we can only travel when the conditions are right. Moments of calm allow us to explore the long sand beaches, rocky points and exotic rock formations, sculpted by the perpetual pounding of Superior's mighty waves. Whether paddling a canoe or a sea kayak, we cannot help but feel the power as we pass a surf-pounded shoreline under the arc of giant white pine bent against the prevailing winds. We are allowed in calm weather but we challenge her moods at our peril.





# Hike & Camp

Views That Breathtaking

**T**his region offers a challenge for beginner, novice and experienced backpackers. Hikers can enjoy a leisurely meander along well marked nature trails or rough it alone in some of the most rugged wilderness in Ontario. There are a variety of campsite options: private, municipal, provincial and national. Algoma Country offers a range of experiences from backcountry hiking and camping to full day and overnight trips in comfortable cabins. To learn more about hiking and camping in Algoma visit [www.algomacountry.com/nature-outdoors/](http://www.algomacountry.com/nature-outdoors/)

## THE COASTAL TRAIL

A strenuous hiking adventure, the Coastal Trail (63 km, or 5 to 7 days) traces Lake Superior along scenic cliffs, across cobblestone beaches and vast forests. Look up for bald eagles, especially along the Sand and Agawa rivers. Several access points give you a choice of spending one or several days on the trail.

## CHAPLEAU GAME PRESERVE

This 2 million-acre preserve, the largest of its kind in the world, offers endless backpacking opportunities, scenery and opportunities to view wildlife in their natural surroundings. For your free map and self-guided tour of the Chapleau Game Preserve visit [www.chapleau.ca](http://www.chapleau.ca)



### Going camping?

Remember these

#### SAFE CAMPFIRE TIPS

1. Keep your fire small.
2. Build on bare soil or exposed rock.
3. Shelter your fire from the wind.
4. Keep your fire at least 3 metres from the forest, overhanging branches or flammable materials.
5. Keep water and tools on hand to control the fire.
6. Extinguish promptly: soak with water, stir ashes using stick/shovel, soak again.
7. Always have an adult tending it.

[ontario.ca/fireprevention](http://ontario.ca/fireprevention)

Paid for by the Government of Ontario

Ontario 



# Provincial Parks

Explore Parks That Boundless

**E**xperience the stunning scenery and range of adventures in Algoma’s provincial parks: Lake Superior’s rugged coastline, stories of shipwrecks, Agawa Rock Pictographs, the forests of the ancient Penokean Mountains, centuries-old canoe routes and hiking trails leading to magnificent panoramic views. Our parks protect the natural and cultural heritage of Ontario.

## PANCAKE BAY PROVINCIAL PARK

Located on the shores of Lake Superior, this park boasts of 3 km (1.8 mi) of superb sand beach, kayaking, interpretive trails including the Edmund Fitzgerald Lookout with views of Lake Superior, fantastic fall colours, all terrain wheelchairs (2), a playground and 328 campsites (70 with electricity, 1 camp cabin, 5 yurts, hot showers and laundromat).

## LAKE SUPERIOR PROVINCIAL PARK

Experience the exciting Algoma landscape painted by the Group of Seven, by hiking any of the park’s 11 trails. Trails vary from scenic vistas with steep climbs to more gentle terrain along riverbeds or lakeshores. The challenging Coastal Trail traverses the rugged headlands and rocky beaches of Lake Superior. Canoeists can choose from 7 canoe routes.

## WHITE LAKE PROVINCIAL PARK

White Lake is a premier fishing spot for Walleye and Pike, and the park is the ideal base for exploration. Facilities: 187 campsites, 60 with electricity, hot showers, flush toilets, a laundromat, boat launch, playground, hiking trails, rentals available: canoe, mountain bike, tents, fishing equipment.





## BATCHAWANA BAY PROVINCIAL PARK

Great swimming and picnicking are found at this sheltered sandy beach on Lake Superior's Batchawana Bay. Day use only.

## POTHOLES PROVINCIAL NATURE RESERVE

This is a remarkable geological site on the Kinniwabi River east of Wawa on Hwy 101. A short interpretive trail takes you through a garden-like setting in the forest. Distinctive "potholes" in the bedrock were formed by glacial meltwaters 10,000 years ago. Parking and privies are located at the trailhead.

## NAGAGAMISIS PROVINCIAL PARK

Cree for "lake with fine sandy shores", this secluded lake is a favourite fishing spot for Walleye and Pike. The park is at the heart of an ancient glacial landscape of clear blue lakes, many with excellent fishing. The Boreal Forest here is home to the elusive Woodland Caribou. The park has 107 campsites, showers, flush toilets, a laundromat and a fish-cleaning hut. Rentals available: motorboats, canoes, kayaks, paddle boats, bicycles.

## MISSISSAGI PROVINCIAL PARK

The park's rustic campground, just north of the City of Elliot Lake, is a great base to explore Mississagi's waterways and trails. More than 40 km of outstanding hiking trails pass through a variety of landscapes and forests, with expansive views of the Penokean Hills. Several lakes provide canoeing, boating and trout fishing opportunities. Rentals available: canoes.

## IVANHOE LAKE PROVINCIAL PARK

Ivanhoe Lake is a great family camping park and a premier boating and fishing spot. The park includes the east half of Ivanhoe Lake and 20 km of the Ivanhoe River, with a great shallow sandy beach, great birding, excellent boating, canoe, kayak, Stand Up Paddleboard rentals and great fishing for Walleye and Pike. Full-service campground with 108 sites.

## FUSHIMI LAKE PROVINCIAL PARK

This quiet park is known locally for its excellent Pike and Walleye fishing and surrounds the clear waters of Fushimi Lake. It also has great swimming at one of the half dozen sandy beaches scattered around its shores, many shorelunch spots for fish fries, and even some backcountry campsites. The campground has just 46 sites (almost all with electrical service) one waterfront cabin, showers and flush toilets, and laundromat. Rentals available: motorboats, canoes, kayaks, pedal boats, bicycles.

## MISSINAIBI PROVINCIAL PARK

Missinaibi was designated a Canadian Heritage River in 2006 for its outstanding recreation, natural and cultural heritage. Both a huge lake surrounded by the largest game preserve in the world, and a 450 km-long heritage river, Missinaibi provides outstanding fishing, boating, canoeing, and both car and backcountry camping. Rentals available: boat, motors, kayaks & canoes.

Book your reservation toll free **1-888-668-7275** or online at [www.ontarioparks.com](http://www.ontarioparks.com)





# Cycling

## Bike Trails That Diverse

**I**f you're looking for gnarly, challenging mountain bike trails in Northern Ontario, look no further than Algoma. Our region's rugged landscape is a mountain bikers' dream. Rocky elevations and stunning scenery await adventurers and convenient places to stay compliment the experience.

For cyclists looking for new road challenges, you'll find many hidden gems here. Our region's country roads are low traffic and lead to charming communities with great places to eat, stay and interesting attractions.

### LAKE HURON WATERFRONT TRAIL

A trail you'll want to make sure is on your list of Ontario Bucket List Rides. The bike trail leads cyclists from the shores of Lake Superior to Sault Ste. Marie, then east along Lake Huron to Sudbury, offering a varied terrain of paved country roads, Highway 17 and local trail systems. Connect to St. Joseph Island to explore 70 km along the country roads. Stay overnight, ride the trails, visit unique attractions and restaurants. This 370 km route will take cyclists through 26 communities and towns. [www.waterfronttrail.org/the-trail/lhnc](http://www.waterfronttrail.org/the-trail/lhnc)



# Golf Courses

Lush greenery and well-tended fairways await you at the golf courses in Algoma. Play a round or two surrounded by serene, relaxing wilderness away from the noisy backdrop of city life. Most golf courses in our area offer a clubhouse, cart and club rentals as well as driving ranges.

<p><b>Crimson Ridge</b> </p> <p>4th Line West, Sault Ste. Marie, ON P6A 6W6 Tel: (866) 667-4343 or (705) 254-4653</p> <p><b>Offers:</b> Clubhouse, Pro Shop, Pro Staff, Licensed &amp; Restaurant</p> <p><a href="http://www.golfrimsonridge.com">www.golfrimsonridge.com</a></p>	<p><b>Huron Pines</b> </p> <p>Box 2041, Blind River, ON P0R 1B0 Tel: (705) 356-1663</p> <p><b>Offers:</b> Clubhouse, Pro Shop, Pro Staff, Licensed &amp; Restaurant</p> <p><a href="http://www.huronpines.com">www.huronpines.com</a></p>	<p><b>Hearst Golf Club</b> </p> <p>9 Hwy 583 North, Hearst, ON P0L 1N0 Tel: (705) 362-5529</p> <p><b>Offers:</b> Clubhouse, Pro Shop, Pro Staff, Licensed &amp; Restaurant</p> <p><a href="http://www.hearstgolfclub.ca">www.hearstgolfclub.ca</a></p>
<p><b>Kebsquasheshing</b> </p> <p>Box 945 - Golf Club Rd, Chapleau, ON P0M 1K0 Tel: (705) 864-0600</p> <p><b>Offers:</b> Clubhouse, Pro Staff</p> <p><a href="http://www.chapleau.ca">www.chapleau.ca</a></p>	<p><b>Michipicoten</b> </p> <p>PO Box 1925, Wawa, ON P0S 1K0 Tel: (705) 856-2590</p> <p><b>Offers:</b> Clubhouse, Pro Shop, Pro Staff, Licensed &amp; Restaurant</p> <p><a href="http://www.golfwawa.com">www.golfwawa.com</a></p>	<p><b>Root River</b> </p> <p>Hwy. 17 North, Sault Ste. Marie, ON P6A 5K7 Tel: (705) 759-8776 ext 1</p> <p><b>Offers:</b> Clubhouse, Pro Shop, Pro Staff, Licensed &amp; Restaurant</p> <p><a href="http://www.rootrivergolf.com">www.rootrivergolf.com</a></p>
<p><b>Sault Golf Club</b> </p> <p>1804 Queen St. E, Sault Ste. Marie, ON P6A 5L2 Tel: (705) 759-5133</p> <p><b>Offers:</b> Clubhouse, Pro Shop, Pro Staff, Licensed &amp; Restaurant</p> <p><a href="http://www.thesaultgolfclub.com">www.thesaultgolfclub.com</a></p>	<p><b>Silver Creek</b> </p> <p>104 Belleau Lake Rd, Garden River, ON P6A 6Z7 Tel: (705) 942-2080</p> <p><b>Offers:</b> Clubhouse, Pro Shop, Licensed &amp; Restaurant</p> <p><a href="http://www.golfsilvercreek.com">www.golfsilvercreek.com</a></p>	<p><b>Stone Ridge</b> </p> <p>71 Nordic Mine Road, Elliot Lake, ON P5A 2S9 Tel: (866) 376-4818 or (705) 848-8695</p> <p><b>Offers:</b> Clubhouse, Pro Shop, Pro Staff, Licensed &amp; Restaurant</p> <p><a href="http://www.golftoneridge.com">www.golftoneridge.com</a></p>



**705.759.8776**

[www.rootrivergolf.com](http://www.rootrivergolf.com)



**"Good Golf...Great Food...Best of Times...Root River Golf"**



This scenic 9-hole track is sure to challenge both the veteran & novice player alike. When you combine hospitality to a neat and clean golf course, it leads to a championship performance. Barsanti's Restaurant, located in the Root River Clubhouse, overlooking #1 fairway features great home style food, whether it's a fortifying breakfast, a fine lunch, or a sumptuous dinner, it all compliments a golf game that is sure to be talked about. Watch for our seasonal & twilight golf specials.

Our full service facility with a family attitude, in a country atmosphere that's close to downtown, ensures that your time with us becomes part of your experience of Northern hospitality at its finest. And now, Barsanti's at Root River offers you their unique setting to host your special wedding day... call us at 705-759-8776 for bookings.





# Ski & Snowshoe

**Snowy Winters That Exciting**

**T**en feet of annual snowfall is the reality here in Algoma. Meticulously groomed ski hills, Nordic trails as well as backcountry skiing adventures make Algoma winters famous.

## SNOWSHOEING

For the explorer, Algoma provides the most captivating backdrops for trekking on snowshoes. From picturesque panoramas to unmapped rock faces and quiet frozen lakes to old growth forests and winter wildlife sightings, the silence of snowshoeing is remarkable.

## DOWNHILL SKIING

Algoma's rugged terrain has carved out perfect conditions for one of Canada's favourite pastimes. The 700 ft vertical drop at Searchmont Resort makes it one of Ontario's premier spots to ski and snowboard. Mount Dufour in Elliot Lake is located within walking distance of downtown. Our ski opportunities range from beginner to expert.

## CROSS COUNTRY SKIING

Our region boasts some of the finest Nordic skiing terrain, track and facilities in the world. Well-marked, exceptionally groomed, trails lead to panoramic views in the Algoma Highlands at Stokely Creek, while frozen waterfalls and lakes abound in Hiawatha Highlands.



**Ontario's premier destination for winter recreation.**

**Ski\* Snowshoe\*FatBike**

Come, discover 50 km of groomed trails & amenities.

[HiawathaHighlands.com](http://HiawathaHighlands.com)

**HIAWATHA HIGHLANDS**  
ELEVATED BY NATURE

# That moment.

## Culture & Heritage

The number one reason people love Algoma Country is for its iconic Canadian landscapes and what you can do in them. This region is rich in history and culture that is brought to life by the attractions, culinary experiences, events and of course the landscapes captured by Canada's Group of Seven.

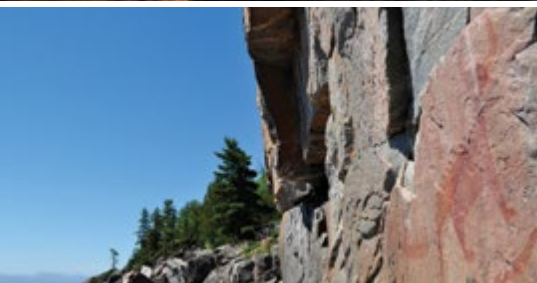



# Attractions

**Stories That Memorable**

**T**here are many stories to be told in Algoma. The Agawa Rock Pictographs, a sacred site on Lake Superior, tells the story of the Ojibwe people. Visit the ruins of Fort St. Joseph National Historic Site then walk the nature trails of this remote outpost. The Heritage Sawmill in Hearst, the Bruce Mines Museum, and the Chapleau Centennial Museum are just a few of the museums where you can discover our area’s past.

Shop at Farmers’ Markets for fresh, locally grown foods and handmade artisan products. Learn about the productive life of insects at Entomica. Take part in art classes and workshops, live theatre and music festivals.

Purchase a Four Culture Pass at any one of the following attractions to be admitted to: Canadian Bushplane Heritage Centre, Sault Ste. Marie Museum, Ermatinger•Clergue National Historic Site, and the Art Gallery of Algoma. All four of these attractions are within walking distance of each other.

Check out the world’s largest Game Preserve in Chapleau, the famous Agawa Canyon Tour Train, the Wawa Goose, landscapes that inspired Canada’s Group of Seven, one of the Top 10 Drives in Canada along the TransCanada Highway, and the Fire Tower Lookout in Elliot Lake to see what makes Algoma a unique destination in Ontario.





**ERMATINGER • CLERGUE  
NATIONAL HISTORIC SITE**



**OPEN YEAR ROUND    ADMISSION FEES APPLY**

### VISIT OUR HERITAGE DISCOVERY CENTRE

Come see the two oldest stone buildings North-West of Toronto, The Ermatinger Old Stone House and Francis Hector Clergue's Blockhouse.  
Experience & hear the stories of the people who shaped Sault Ste. Marie's rich history.



800 Bay St. P.O. Box 580, Sault Ste. Marie, ON P6A 5N1  
Phone: 705-759-5443 Fax: 705-541-7023  
old.stone.house@cityssm.on.ca www.ecnhs.com



# BUSHPLANE MUSEUM



**OPEN YEAR ROUND**

Take Flight at our 2021 Bushplane Days!

Visit our 64,000 square foot hangar filled with interactive Aircraft and Forest Fire displays, World-class Film presentations, Flight Simulators, Entomica-Insectarium, Northern Nature Trade and much more!

Group and Bus tours welcome!

Visit our Giftshop for exclusive bushplane gifts and memorabilia!

[www.bushplane.com](http://www.bushplane.com)

Visit us on Facebook & Twitter

## Festivals, Events & Virtual Experiences



For up to date information on festivals, events and virtual experiences please visit our website.

[www.algomacountry.com/events](http://www.algomacountry.com/events)

# Sault Ste. Marie Museum

Open year round  
Tuesday - Saturday  
10 am - 4 pm

Adult: \$8  
Student: \$6  
Senior: \$6  
Child: FREE



## DISCOVER YOUR MUSEUM

(705) 759 7278  
690 Queen Street East,  
Sault Ste. Marie, Ontario Canada

OPERATED BY THE SAULT STE. MARIE & 49TH FIELD REGIMENT RCA HISTORICAL SOCIETY  
A CHARITABLE, NON-PROFIT ORGANIZATION



# Parks Canada

**Nature, History & Adventure**

## **PUKASKWA NATIONAL PARK**

Equal parts a cultural and natural wonderland, Pukaskwa combines authentic boreal wilderness with longstanding Anishinaabe culture. Bring your hiking shoes and explore the park's scenic trails, from easy forested walks to sloping coastal hikes. Picnic in wild coves, and experience the local Anishinaabe culture. This vast, wild and natural playground is waiting for you!

## **FORT ST. JOSEPH NATIONAL HISTORIC SITE**

Situated on the North Shore of Lake Huron, Fort St. Joseph served as the base for the first British military maneuver against the Americans in the War of 1812. Immerse yourself in history and culture as you engage with costumed interpreters, or hike the nature trails around the Fort ruins on your own.

## **SAULT STE. MARIE CANAL NATIONAL HISTORIC SITE**

Just a short distance from downtown Sault Ste. Marie, discover an urban oasis at the Sault Canal. Once part of the busiest commercial lock system in the world, today the Sault Canal is a premiere tourist attraction. Learn about the construction of the Canal and the significance of the St. Marys rapids to the Indigenous Peoples in the new Visitor Centre located in the historic Blacksmith's Shop and Stores building.

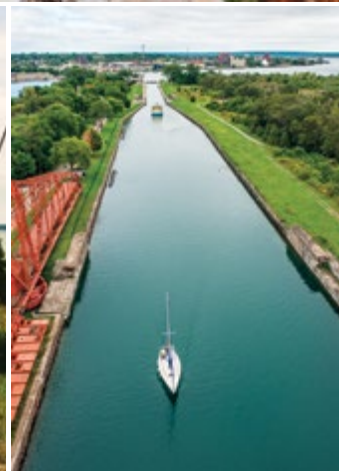





Fort St. Joseph  
National Historic Site

Lieu historique national du  
Fort-St. Joseph

## Your memories start here

Commemorate the 225th anniversary  
of Fort St. Joseph with us!

## Vos souvenirs commencent ici

Commémorez le 225<sup>e</sup> anniversaire du  
Fort-St. Joseph avec nous!

[www.pc.gc.ca/fsj225](http://www.pc.gc.ca/fsj225)



#fsj225



Parks  
Canada

Parcs  
Canada

Canada



# Group of Seven Touring Route

Canada's Group of Seven artists were inspired by the landscapes of Algoma and the North Shore of Lake Superior. Start your Group of Seven experience at the Art Gallery of Algoma in Sault Ste. Marie, enjoying their collection of Group of Seven works. As you travel the Algoma region, visit the Group of Seven interpretive installations in 21 locations depicting actual painting sites or in a place highlighting the experiences of the Group of Seven in Algoma and along the North Shore of Lake Superior.

Travel through Algoma and along the North Shore of Lake Superior where more unique Group of Seven interpretive installations are awaiting you. Hike to the very spot where Harris painted *Pic Island*. Stand on the shores of Sandy Beach where A.Y. Jackson painted *Shoreline, Wawa, Lake Superior*. This and more await you in Algoma. Seize the opportunity to experience what the Group of Seven saw, what they painted, the feelings they captured and the moments they had in the heart of this beautiful Canadian wilderness.

To start planning your trip visit: [www.momentsofalgoma.ca](http://www.momentsofalgoma.ca)

ONTARIO  
CANADA

MOMENTS of ALGOMA  
GROUP OF SEVEN



# Eat & Shop

**Yummmm That Delicious**

## ALGOMA FOOD EXPERIENCES

Food and drink are what brings us together. You can enjoy a variety of northern culinary experiences in Algoma. Wild blueberries, the Friday night fish fry made from local catch, and maple syrup are just some of the ingredients you'll find on the menu. In fact, Algoma is the centre of maple syrup production in the province of Ontario.

The region is home to craft breweries, locally made wine, and the award-winning, Loon Vodka. Enjoy traditional meals like Polish perogies, Croatian cabbage rolls, a spicy West Indian curry, or a favourite hotspot for sushi. Sault Ste. Marie is renowned for its Italian food, and there are over a dozen different places to grab a slice of pizza in the city.

## SHOPPING

Commemorate your vacation with Canadian-made crafts and souvenirs, or a piece created by a talented local artisan. Woodworking, pottery, paintings and Indigenous artwork are Algoma must-haves. Looking for a one-of-a-kind find? Peruse shelves of eccentric collectibles, racks of vintage clothes, vinyl records, and furniture at antique and vintage shops. Our local shops across the region offer many unique items and gifts.

Algoma is home to one of the largest shopping malls, the Station Mall, in downtown Sault Ste. Marie. Shopping in the region is as unique as the surrounding landscapes. If casino gaming is your activity of choice, you'll find that here as well. Learn more here: [www.algomacountry.com/shopping](http://www.algomacountry.com/shopping)



# Giovanni's





Italian Restaurant

**Lunch & Dinner Features**

Homemade Pasta & Sauces  
Fall Off The Bone Ribs  
Steak & Seafood  
Chicken



Serving the Soo since 1978  
Experience a touch of Italy

☎ 705.942.3050   
 516 Great Northern Rd   
 giovannisrestaurant.ca 



## A BURGER YOU CAN'T REFUSE

Prohibition-era Burger Joint

Featuring:

Gourmet burgers, build your own burgers, gourmet hotdogs, spiked milkshakes, tacos and craft beers.



Open every day from 11am to midnight

☎ 705.946.4444   
 7 Great Northern Rd   
 burgerdon.ca 

# Fratelli's

KITCHEN & PIZZERIA

**Authentic Pizzeria**

Authentic Homemade Pizza  
Homemade Soups  
Sandwiches & Wraps  
Pasta & Meatballs  
Chicken Wings  
Panzarotti



Eat In, Take-Out & Delivery  
Take-Out Combos

☎ 705.256.1313   
 522 Great Northern Rd   
 fratellisrestaurant.ca 



Imaging group & sign solutions

- Graphic Design Services • Large-Format Printing
- Posters & Banners • Vehicle Graphics • Advertising
- Trade Show Displays • Business Products
- Windows & Decals • Small Format Printing

500 Industrial Park Cres. – Unit #1  
Sault Ste. Marie, ON P6B 5Y8  
**705-946-4248**  
compassimaging.com  



## SHOGUN SUSHI

TEL: 705-253-8688 FAX: 705-253-8588  
WWW.SHOGUNSUSHI.CA



NEW IPAD MENU

**ALL YOU CAN EAT**  
TAKE OUT & DELIVERY AVAILABLE  
308 GREAT NORTHERN RD  
SAULT STE. MARIE ON P6B 5A4

YOUNG'S GENERAL STORE 1971 - 2021



celebrating **50** years

Souvenirs - Ice Cream  
Homemade Fudge - Bait  
Tackle - Licences - Gas Bar

105 Mission Road - Wawa, Ontario  
705 856 2626  
info@youngsgeneralstore.com

Discover your four season  
*adventure today*



With over 4,000 lakes, 1,000 kilometres of trail and the magnificent Boreal forest – all within the City limits – Elliot Lake is anything but urban. Enjoy endless wilderness just steps from the convenience of the City. Many people call Elliot Lake the Jewel in the Wilderness. It's easy to see why.

tel: (705) 848-2287 ex.2406

[www.elliottlake.ca](http://www.elliottlake.ca)



Elliot Lake

# That friendly.

## Cities & Towns

Explore and discover Algoma's amazing communities, participate in festivals and events, and enjoy our unique attractions. With Lake Superior to the North and Lake Huron to the East, Algoma Country is the Gateway to both these Great Lakes.



## Sault Ste. Marie

**S**ault Ste. Marie is a natural choice; it's where you belong. Originally named Baawating, meaning 'place of the rapids,' Sault Ste. Marie has a long history of being a traditional gathering place and to this day remains a meeting place of cultures with local residents and tourists hailing from all over the world.

Centrally located in Ontario, poised in the middle of the magnificent Great Lakes and strategically placed in the centre of North America, Sault Ste. Marie boasts something for everyone. The International Bridge links our beautiful waterfront to our sister city, Sault Ste. Marie, Michigan, and creates an International flavour while providing an easy access from south-western Ontario and the mid-west states. Our city is at the "heart" of the Great Lakes and the intersection of I-75 from the south and the Trans-Canada Highway from the east and west.

The rich lush forests of the area provide a colourful backdrop in any season. The cool greens of summer offer hikers, bikers, and campers a great setting for fresh air enjoyment while the fall creates a stunning blanket of colours across the region that continue to attract thousands of visitors each year. We also make the best of the snowy season with unlimited winter adventures for the outdoor enthusiast. Whether it's skiing the backcountry, snowboarding one of the highest mountains in the midwest, fat biking, snowmobiling or ice fishing, the "Soo" is your base for a world class outdoor experience.

Major attractions include: Agawa Canyon Tour Train, Art Gallery of Algoma, Canadian Bushplane Heritage Centre, Entomica, Ermatinger • Clergue National Historic Site & Discovery Centre,



Gateway Casino Sault Ste. Marie, Hiawatha Highlands, Sault Ste. Marie Canal National Historic Site, Sault Ste. Marie Museum, Searchmont Resort and Stokely Creek Lodge.

For a complete Vacation Planning Kit contact:  
Tourism Sault Ste. Marie

99 Foster Drive, Sault Ste. Marie ON P6A 5X6

Phone toll free 1-800-461-6020

Book vacation packages online. Visit our website at

[www.saulttourism.com](http://www.saulttourism.com) or email [visit@saulttourism.com](mailto:visit@saulttourism.com)

## Superior's North Shore

**HEYDEN, GOULAIS RIVER, SEARCHMONT,  
HAVILLAND BAY, HARMONY, BATCHAWANA BAY,  
PANCAKE BAY, MONTREAL RIVER HARBOUR**

**T**aking a ride on the tour train, or just visiting Sault Ste. Marie? Be sure to grab your swimsuit, fishing gear, camera, cross country skis or snowmobile and head up Highway 17 North where you have the choice of tent and trailer parks, motels, cabins and resorts. Travel 56 km to Batchawana Bay, home to miles of safe, sandy beaches, picnic areas, restaurants, gift shops and much more.

Further up Highway 17 North to Montreal River Harbour is prime touring country for the do-it-yourself fall colour tour mid-September to mid-October when the greens of summer transform into an explosion of spectacular fall colours.



# OUTSIDE OF EXPECTED

This is an experience for those who appreciate a different speed of life—for those who want to immerse themselves in the beauty of this land. Come see the world from our perspective. Book your Agawa Canyon Train Tour experience today at [saulttourism.com](http://saulttourism.com)



**SAULT  
STE. MARIE**

## Adventure

Wawa Ontario has long been a place where friends and family gather to **EXPERIENCE** a remote fishing vacation, pick blueberries or take the time to reconnect with nature and each other along the shores of the great Lake Superior. Make us your 2020 vacation destination.

[WWW.EXPERIENCEWAWA.COM](http://WWW.EXPERIENCEWAWA.COM)

**Wawa**  
Ontario

## Wawa

**T**he community of Wawa takes its name from the Ojibwe word Wawungonk, which has been translated as “place of clear water” – a meaning that still resonates today. The hub of a vast wilderness vacation area, this town of 3,000 is located at the junction of Highway 17 and 101, 227 km (150 mi) north of Sault Ste. Marie. To visitors, Wawa is well known for its famous Goose Monument, which stands overlooking Trans Canada Highway 17. Wawa’s location on the northeastern shore of Lake Superior and surrounded by inland lakes makes it an attractive destination for paddling, fishing, and other adventures.

The Wawa Tourist Information Centre is located at the junction of Highway 17 and 101. Open from May to the last week of September. Visitors may reach us year round by calling toll free 1-800-367-9292 ext. 260.

Email at [info@wawa.cc](mailto:info@wawa.cc) or visit [www.wawa.cc](http://www.wawa.cc). Our mailing address is Box 500AL, Wawa ON POS 1K0



## Chapleau

**J**oin us at our waterfront park which includes a splash pad, playground, picnic area, swim area, and public boat launch! Be sure to stop into our picturesque town and become lost in the splendour of Northern Ontario’s beauty.

Chapleau is a historic community founded in 1901 and is still thriving today. It is known as the gateway to the Chapleau Crown Game Preserve; a crowned Ultimate Fishing Town (2011); and a community deeply connected to some of Ontario’s great waterways. Whitewater enthusiasts come from around the globe to paddle the Missinaibi River all the way to Moosonee or navigate the Chapleau – Nemegosenda loop. Wildlife and bird watchers come in search of the white moose at Foleyet, loons on a calm lake, and black bears at their best. Anglers find walleye, pike, perch, and much more. Hunters also know Chapleau as a destination for big and small game.

Enjoy lakeside cabins, relaxing hikes, and incredible sunsets. Views of the Milky Way and Northern Lights make Chapleau a special location for photographers and stargazers. Take in some local culture at the Collins Art Gallery (69 Birch Street) or the Chapleau Centennial Museum (94 Monk Street) / Travel Information Centre. If winter is your time of year, come and experience our spectacular snowmobile trail network, drop a line through the ice on one of our countless lakes, compete in our annual Pike Ice Fishing Derby, or attend the Taste of the North Winter Carnival. Chapleau is also host to a golf course, fine retail stores, restaurants, parks, and modern health care facilities.



Chapleau is easily accessible by road (Highway 129 or Highway 101) and by rail on the Via Rail network. Visitors may reach us year round by calling (705) 864-1330, visiting us online at [www.chapleau.ca](http://www.chapleau.ca), or stopping by the Chapleau Travel Information Centre / Centennial Museum from May through September.



# Become lost in the serenity



**FOR SALE**

Rita McKee-Gavan - Broker of Record  
24 Aberdeen St. S  
P.O. Box 214 Chapleau, ON P0M 1K0  
Cell (705) 465-0147 Fax (705) 864-1776  
rita@rtmckeerealty.com • www.rtmckeerealty.com

**Northern Walleye Lodge**  
Black Bear Hunts • Lake Front Cabins • Fishing Trips  
Dog Lake, Missinabie, ON  
1.877.484.2440  
fishingtrips@outlook.com  
northernwalleyelodge.com

AKA - CAMP MISSINABIE OUTFITTERS

**RACINE LAKE CAMPGROUND**  
TERRAIN DE CAMPING DU LAC RACINE

racinecampground@hotmail.com  
Phone: 705-255-3443  
www.racinelake.com

**COMO LAKE RESORT**

LOCATED IN THE CHAPLEAU GAME PRESERVE  
Modern Cabins • Large Campsites (Water and 15 Aero Hookups)  
Your Hosts: Jean(John) & Tracy Castonguay

P.O. Box 506  
Chapleau ON, Canada,  
P0M 1K0 • 705-864-1478

www.comolakeresort.com • comolakeresort@xplornet.com

Open from May to October  
**705 864 1283**

*A True Northern Adventure!*

John Pegg  
P.O. Box 640 Chapleau,  
Ontario Canada P0M 1K0  
fishing@chapleaulodge.com

LAKESIDE CABINS • FISHING ADVENTURES

**Neser INVESTMENTS INC.**  
418 HWY #129 PO Box 1120  
Chapleau, ON P0M 1K0  
705-864-2785  
neser@bellnet.ca

HOME OF:

**Happy Day Lodge.com**  
& Outpost Camps

Remote Ontario  
Wilderness Fishing  
(705) 852-0558  
(419) 822-0110

Bignucolo Incorporated

**Chapleau Village Shops**

SOUVENIRS • JEWELLERY • GIFTS  
FASHIONS • WORKWEAR

(705) 864-1114  
8 Birch St. E

**Chapleau valu-mart**

Full Line Supermarket

IN STORE BAKERY  
TAKE OUT - DELI - ICE

(705) 864-0774  
13 Beech St. E

**CAVALIER MOTEL**

98 Monk St, Chapleau, ON  
(705) 864-0841  
www.cavaliermotelon.ca

**Chapleau Centennial Museum**  
Tourist Information Centre

Open from May to October  
94 Monk Street, Chapleau ON  
705-864-1330 www.chapleau.ca

www.chapleau.ca

@VisitChapleau

# Dubreuilville

**D**ubreuilville is a true Northern Ontario French Canadian town located only a short distance off Highway 17 North via Highway 519. Looking for a unique place to escape? Dubreuilville is the place to visit!

Located just over 300 km (186 mi) north/west of Sault Ste. Marie, Dubreuilville is a friendly vibrant community ready for you to explore. Here you can take advantage of an exceptional hunting, fishing, snowmobiling, motorcycle or ATV experience. Dubreuilville is the outdoorsman's paradise. Our lakes and our rivers are abundant with walleye, northern pike and trout.

The majestic forests that surround us contain the heaviest moose population of Northern Ontario, as well as a healthy partridge population. In short, this is the perfect opportunity to hunt large or small game and ride the wonderful all season trails. In addition, if geocaching is of interest to you, why not find a few geocaches during your visit.

For more information, contact (705) 884-1435 / (705) 884-2340 or toll free at 1-877-637-8010, visit [www.dubreuilville.ca](http://www.dubreuilville.ca) or email: [pavillon@dubreuilville.ca](mailto:pavillon@dubreuilville.ca), [township@dubreuilville.ca](mailto:township@dubreuilville.ca)



Dubreuilville caters to one of a kind adventurers and offers four season trail access to ride or trek through the Mooseback trail system by ATVs, Dual Sport Motorcycle & Snowmobiles or explore the area by cross country skiing & snowshoeing. All trails lead to unforgettable fishing and hunting opportunities. Let our Francophone community charm you with open arms, culture and heritage that you will remember forever.



*We are open for business & endless possibilities await you!*

**Relais Magpie Relay**  
 24 Pine St.  
 Dubreuilville, ON  
 Tel: 705-884-2909



**Come RIDE the "MooseBack" trails!**



**18 Rooms - Heated Sled Storage - Restaurant  
 Clothes Drying Area - Sauna - SPA - WIFI**



[www.magpiereley.ca](http://www.magpiereley.ca) [rnr@magpiereley.ca](mailto:rnr@magpiereley.ca)

**Dubreuilville is accessible via Hwy 519, just a short distance from Wawa & White River.**

[www.dubreuilville.ca](http://www.dubreuilville.ca) [township@dubreuilville.ca](mailto:township@dubreuilville.ca)

**Town Hall - 705-884-2340 ext. 21**

## White River

**F**ounded by the railroad, flourished by the forest, home to a beloved storybook character, and now lined with gold! White River is located squarely on Trans-Canada Highway 17, approximately 3.5 hours northwest of Sault Ste. Marie and 4 hours east of Thunder Bay. White River is a tight-knit northern community surrounded by gray granite, flush with tall dark pines, and boasts a seemingly endless expanse of rivers, lakes, and streams. Standing proudly for over 125 years, it is rich in railroad history and is recognized for being the birthplace of the bear who inspired the beloved book character, Winnie-the-Pooh.

White River's unique culture, distinctive landscape, and endearing history cement it as one of the most charming and remarkable hidden gems in Canada. Travel to enjoy the bevy of outdoor experiences that permeate the community or to enrich yourself with the stories that have made White River an integral part of Canadian culture and history for over a century.



You'll be elated you made White River a part of your journey. For more information, contact the White River Tourist Information Centre, PO Box 307, 102 Durham St, White River ON P0M 3G0, or phone toll free 1-888-517-1673. Visit us online at [www.whiteriver.ca](http://www.whiteriver.ca)

## Hornepayne

**H**ornepayne is nestled between the Trans Canada Highway and Highway 11 in the beautiful boreal forest. We are surrounded by living and natural beauty. We enjoy fishing, hunting, bird watching and anything outdoors in a laid back and casual atmosphere. Snowmobile and cross-country ski trails abound. Our community is a main stop for the Canadian National Railway, the cross-Canada VIA Passenger Train and we are now serviced by the Ontario Northland Bus Company to Hearst and Sault Ste. Marie with connections to beyond. Our municipal airport has a 3,500 ft paved runway for both private/charter aircraft use.

For further information, call us at (807) 868-2020, Fax (807) 868-2787, visit [www.townshipofhornepayne.ca](http://www.townshipofhornepayne.ca) or email [edo.hpayne@bellnet.ca](mailto:edo.hpayne@bellnet.ca)



**Book a Storybook Vacation  
in White River, Ontario.  
Where It All Began...**

**Boundless Nature • Guided Hunting & Fishing  
A Unique Cultural History.**

**WWW.WHITERIVER.CA • INFO@WHITERIVER.CA • 1-888-517-1673**

**WE encapsulate what it means to be Canadian; we are kind, generous & happy to greet visitors!**

- Located 97 km north of White River on Hwy 631
- Great Hunting & Fishing
- Amazing Wildlife Photography Opportunities

**HORNEPAYNE**  
#lovewhereyoulive

For more information visit [www.townshipofhornepayne.ca](http://www.townshipofhornepayne.ca)  
Ph: 807-868-2020 Email: [edo.hpayne@bellnet.ca](mailto:edo.hpayne@bellnet.ca)

# Hearst

**H**earst is your perfect escape with its large open spaces. Picture a vast land of boreal forests where the northern lights blaze across the night sky. Explore the solitude of untouched backcountry trails on your sled, adventure bike or ATV. Hop on a float plane or kayak to a fishing paradise and paddle the many water streams on the rivers and lakes surrounding Hearst.

In August you can witness a ritual Ojibwe / Cree gathering at the Annual Constance Lake First Nation Pow Wow or ride your Harley Davidson to Hearst to partake in the HOG festivities, celebrating their 25th anniversary in 2021. These are just a few of the adventures and activities you can enjoy.

With its Francophone hospitality, Hearst is where you can experience various cuisine, taste the best poutine in our local eateries and pick up some award-winning Loon Vodka from Rheault Distillery. It also has a strong heritage and cultural presence with three museums and an art centre that offers a variety of shows throughout the year. Hearst is known as a vibrant community that organizes many activities and festivals for all ages and all year long. Make sure to connect with the Hearst Tourism staff to plan your stay with amazing adventures!

For more information, please contact us at:  
523 Highway 11 East, Postal Bag 5000, Hearst, ON, P0L 1N0



Call toll free: 1-800-655-5769, Email: [tourisme@hearst.ca](mailto:tourisme@hearst.ca), visit our website at [www.hearst.ca](http://www.hearst.ca) or our Facebook page: [Tourisme Hearst Tourism](#)



 1-800-655-5769

 [Tourisme Hearst Tourism](#)

 [tourismehearsttourism](#)

## Prince Township

**W**hen Septimus Prince arrived here in 1860 he saw a place rich in natural beauty. Today, the splendour remains. We plan to keep Prince Township 'simply beautiful' for years to come. Gros Cap Marina Park offers a universally accessible, safe and easy way to launch and dock kayaks and canoes. The park offers a small tenting area for cycling and/or water travellers and washroom facility. The Fisheries and Oceans Marina offers a boat launch and docking facilities.

Experience our section of the Voyageur Trail System. The Saulteaux Voyageur Trail Club schedules over 30 outings a year including hikes, trail maintenance, snowshoes, bushwhack skis and backpacking.

Prince Township provides a new Festival and Events Pavilion which houses our free, covered outdoor rink during the winter months. As well, a snowmobile trail meanders through the township. Visit our library and EarlyON Child & Family Centre. Take in the annual Tractor Parade, Vendors' Market and museum in the summer. You'll find delicious food at Boots and Saddles and all the amenities you'll need at the Airways General Store, including fuel and propane.

Don't miss the stunning views and breathtaking sunsets where the St. Marys River ends and Lake Superior begins. The fall colours adorning the Precambrian shield are a must see!



Keep in touch by phone (705) 779-2992 or visit us online at [www.princetwp.ca](http://www.princetwp.ca), Facebook or drop in at 3042 Second Line West, Prince Township ON P6A 6K4 (Due to COVID-19, please check with our website, social media or office regarding what's open)

## Echo Bay

**T**he Township of Macdonald, Meredith & Aberdeen Additional is located along the shores of Lake George, 30 km (18 mi) east of Sault Ste. Marie, Ontario and is characterized by a vast vista of rural countryside. As one of Central Algoma's largest municipalities, this area offers its citizens and tourists access to all conveniences found within the larger communities.

Accessibility to several freshwater inland lakes, together with the region's wooded areas, create the opportunity for endless winter and summer activities. The beauty of this area is further enhanced by the existence of several species of wildlife, the Loon Dollar Monument and a boardwalk viewing the picturesque shores of Lake George.

Visitors can reach us by phone at (705) 248-2441, or by emailing [twpmacd@onlink.net](mailto:twpmacd@onlink.net). Our mailing address is 208 Church Street, PO Box 10, Echo Bay ON P0S 1C0, or visit our website at [www.echobay.ca](http://www.echobay.ca)



## St. Joseph Island

**M**any colourful stories – some legend, some historical fact — are told about St. Joseph Island, the 2nd largest freshwater island in the world, situated in the channel between Lakes Huron and Superior. About 45 km (28 mi) long and 24 km (15 mi) wide, the 140,000-acre island is 56 km (28 mi) east of Sault Ste. Marie via Highways 17 and 548. Originally named Anipich, the Ojibwe word for “place of the hardwood trees”, the Island was given its present name by Jesuit missionaries to honour the patron saint of a new Indian church they were building.

St. Joseph Island has been listed as the ideal destination for “ride and bike” cyclists. Whether you’re an avid cyclist, a weekend enthusiast, or just cycle for fun and fresh air, St. Joseph Island offers the perfect mix of rolling hills, canopied side roads, picturesque vistas, low traffic rates and friendly services for distance riding or circular routes.

Fort St. Joseph National Historic Site of Canada is a must-see stop. The British chose St. Joseph Island as the ideal location for a fort because of its proximity to Fort Mackinac, to the navigation routes controlling the fur trade and access to the Great Lakes. It was from Fort St. Joseph that a surprise invasion took place in 1812, leading to the capture of the American Fort on Mackinac Island.

The Island is linked to the mainland by a toll free bridge, opened in 1972. With full-service marinas, libraries, public beaches and trails within easy walking distance of the business centre, St. Joseph Island has something for everyone.



The two villages, Hilton Beach and Richards Landing, have a variety of businesses to serve the traveler, as well as hosting many community events.

## Hilton Beach

**H**ilton Beach offers many services such as restaurants (two licenced under the LLBO), a general store, post office, motel, tourist park with cabins and hookups for trailers, public library, automotive garage, and a full service marina known as one of the largest in the North Channel and one of the most scenic on the Great Lakes.

Many events take place through the summer months. Arts at the Dock is one of the largest shows in Algoma. The Hilton Beach Car Show features about 100 original, restored cars. Old Town Hall concerts brings some of the best Canadian musicians.

For more information write Village of Hilton Beach, Box 25, Hilton Beach ON P0R 1G0, email [info@hiltonbeach.com](mailto:info@hiltonbeach.com) or visit us online at [www.hiltonbeach.com](http://www.hiltonbeach.com)



# WELCOME TO ST. JOSEPH ISLAND



- Come by boat, snowmobile or cross the beautiful panoramic bridge and visit the "Garden of Algoma" with its tranquil farms and magnificent forests.
- Enjoy preferred accommodations in our excellent motels, bed & breakfast rooms, cottages & trailer parks.
- As you stroll through our communities, spend time shopping in our gift stores, local farmers market and grocery outlets. Wine and dine on our home cooked foods in our restaurants and bakery.
- Visit the Museum, Adcock Gardens, House of History and the historic ruins and welcome center of Fort St. Joseph National Historic Site.

islandchamberofcommerce@gmail.com  
www.sjchamber.ca

**MOUNTAIN MAPLE PRODUCTS**  
A TASTE OF NATURE IS A HEALTHY CHOICE

1300 P Line, Richards Landing,  
St. Joseph Island, ON P0R 1J0  
Tel: 705-246-7800 or 705-206-4579  
don.mountainmaple@gmail.com  
www.mountainmapleproducts.ca

**Nottingham North**  
3D Archery Shooting

4636 Base Line, St. Joseph Island  
Ph: (705) 246-1475 • Cell: (705) 257-1980

Coaching, Private Parties  
Individual and Group Lessons

**Village of Hilton Beach**

**VISIT HILTON BEACH**  
Hilton Beach Marina - Full Service includes Wifi

**EXCITING SUMMER EVENTS**

Accommodations • Restaurants • Shops & Other Services (705) 246-2242  
Email info@hiltonbeach.com • Website www.hiltonbeach.com

**Fred's Trailer Park**  
"Walking Distance To Downtown & Marina"

Close to public beach  
Full Hook Ups  
Close to Townships & Tennis Courts  
**-Overnight/Weekly/Seasonal-**

Your Host: Heather Littleton (705) 246-2572  
Proprietors: Nancy & Don Littleton (705) 246-2543

Laundromat Open Year Round

**KENTVALE HOME HARDWARE**

You must see this **COUNTRY GENERAL STORE** in the Kent Family since 1888!  
721 K Line Road (705) 246-2002

**Richards Landing**  
St. Joseph Island, Ontario  
A great place to visit...anytime!

Home to many annual events, music festivals, artisan shows, fantastic cycling routes, Community Night parades and concerts. Full service marina with waterside dining, laundry and bicycle rentals. Check us out on facebook at Township of St. Joseph Events, or on our website. [www.stjosephmunicipality.com](http://www.stjosephmunicipality.com)

Like us on Facebook under Township of St. Joseph Events

**Stonefield House**  
Bed & Breakfast

Deggy Fainor & Monte Lucas  
St. Joseph Island, Ontario  
[www.BBCanada.com/12610.html](http://www.BBCanada.com/12610.html)

**Island Market**  
fresh local grocery

**Eat Well. Shop Local.**  
Downtown Richards Landing  
705.246.2500

**The Clansmen Motel**

H-K Units & Suite, Satellite TV, Phones  
In-room Coffee, Sr. Discount, Weekly Rates,  
Seasonal Pool  
Open May 1st - Dec. 31st.  
RR 2, Richards Landing, ON P0R 1J0  
Ph: (705) 246-2581  
email: [clansmenmotel@gmail.com](mailto:clansmenmotel@gmail.com)  
web: [www.clansmenmotel.ca](http://www.clansmenmotel.ca)

"STEP OUT YOUR DOOR & EXPLORE!"

**THE BLACK BEAR**  
CAFÉ AND EATERY  
SINCE 2019

BREAKFAST, PASTRIES, PIZZA, LUNCH & LIGHT DINNERS. BEST COFFEE ON THE NORTH SHORE!  
TEL: (705) 246-7820

**Artisan Gallery & Moose Sweats**

A stunning collection of one-of-a-kind native arts & quill boxes Canadian made clothing and artisan gifts wooden toys, glass, garden sculptures, travel toys

Open all year 7 days a week  
705-246-2777 • 1-800-365-7671  
Visit us on Facebook

**St. Joseph Township Public Library**

High speed, public Internet access, books, videos, magazines

Visit us online at:  
[www.olsn.ca/stjoseph](http://www.olsn.ca/stjoseph)

Richards Landing,  
St. Joseph Island, Ontario

## Richards Landing

**T**he Township of St. Joseph, which includes Richards Landing, was incorporated in 1876. Richards Landing is the largest settlement on the Island and provides a wide range of recreational, cultural, health, entertainment, business and financial services to the Island community.

You'll find unique shops and eateries in Richards Landing, historic sites of interest, as well as many exciting events and festivals during the summer and fall months such as annual art shows, music festivals, maple syrup festival and the "Just Passin' Through" concert series to name a few.

The Richards Landing Municipal Marina is a full service marina with showers and laundry, pump out, free internet service for boaters and exceptional waterfront dining, all within steps of the downtown business area. The view of the Bridge and the St. Joseph Channel is not to be missed.

Contact The Township of St. Joseph at 1669 Arthur Street, Richards Landing ON P0R 1J0 or phone (705) 246-2625 x 202. Email: [clerkadmin@stjosephtownship.com](mailto:clerkadmin@stjosephtownship.com)



## Johnson Township

**E**stablished in 1889 and home to the hamlet of Desbarats, Johnson Township is located 60 km east of Sault Ste. Marie on the Trans Canada Highway 17. With access to the beautiful North Channel of Lake Huron, we are home to several freshwater lakes with public beaches and boat ramps. Johnson Township is a vibrant agricultural community with a seasonal Farmers' Market supported by the local Mennonite community.

The wildlife preserves of the Kensington Conservancy include walking trails and scenic lookouts. The Central Algoma Secondary School and the Township Arena are both regional hubs for many recreation activities.

We provide a full range of recreational events and programs including winter and summer community festivals, the annual Fishing Derby and the Big Buck Contest, as well as soccer, baseball and hockey programs for families.

The Voyageur Trail, the Waterfront Trail Cycle route and major Snowmobile Trails pass through the township. PO Box 160, Desbarats ON P0R 1E0 [www.johnsontownship.ca](http://www.johnsontownship.ca)







# DISCOVER! EXPLORE! EXPERIENCE!

Bruce Mines, Johnson & Plummer Additional Twps.

**Bruce Mines** 

**Cruisin Car Show**

June 12  
2021 

Prizes, Vendors, Dance  
705-971-4929

 **Town of Bruce Mines**

Gas, Diesel, Ice, Pump Outs and Showers.

 Hike along our historic copper mine trail.

 Campground with serviced sites and dump station.

 Simpson Copper Mine Tours and Museum  
Open July & August - Tues- Sat 10am - 5pm

www.brucemines.ca



Antiques & Collectables

9027 Hwy 17E  
705-255-8657

*Peever Auctions*

 Find us on facebook.

Antiques & Collectables  
Auctioneering Services

705-297-9908

www.michaelpeeverauctions.com

**Boat & fish the North Channel**

Kayak or canoe our many lakes 

Walk or hike our tours and trails 

Cycle our beautiful countryside 

 Stay  Shop  Eat

www.brucemineschamber.com/tour\_packages

**LOONIE TOONS** *Est. 2014*

**PONTOONS & POWERSPORTS**

**Where VALUE - Exceeds Price !**

Pontoon and fishing boat rentals  
Sales, service and repair  
Delivery available

loonietoonspontoons@gmail.com  
Tel: 705-782-6826 

7950 Hwy 17, Desbarats, ON

**OLD BANK ANTIQUE MARKET**

Antiques, Collectibles,  
Curiosities and more

9190 Hwy 17E,  
Bruce Mines 

**Bruce Bay** 

Cottages & Lighthouse

**Escape to nature**

82 French Island Rd  
705-785-3473

www.brucebaycottages.com

**Bavarian Inn & Restaurant**

Authentic North American Cuisine

Bar, TV, LCBO, Draft Beer,  
Outside Deck & Close to Marina

www.bavarianinn.ca

9181 Hwy 17  
705-785-3447 

 **McClelland's**  
Hardware & Feed

3 Lake Huron Drive, Desbarats

Small space, big inventory!  
Grocer 705-782-6281

 LCBO 

**Eso Gas & Country Store**

Gas, Diesel, Propane  
ATM  
Convenient Store

 9142 Hwy 17  
705-785-3115

**SandS CREATIONS STUDIO** .ca

PUDDINGSTONE STAIN GLASS ART

Open Mon-Sat 10-5  
8418 Hwy 17, Bruce Mines  
705-785-2466

www.sandscreations.ca 

**HARV'S Excavating**

gravel, general  
excavating &  
construction services

705-971-6825

harvsexcavating@icloud.com 

 **Heritage Home Hardware Building Centre**

Bruce Station 705-785-3471  
Echo Bay 705-248-2931  
Sault Ste Marie 705-759-5101  
www.heritagehomehardware.ca

**Meadowview ALPACA FARM**

Visit our on-farm store or on-line - 705-785-3389

 Mill Market, Sault Ste. Marie  
JT Farmer's Market, Desbarats 

www.meadowviewalpaca.com

*Stay at the Lighthouse and be a Keeper of the Light*



www.brucebaycottages.com

**MOMENTS of ALGOMA**  
GROUP OF SEVEN

"View Over a Lake with Houses" painted at Bruce Mines  
by Tom Thompson 1912.

www.momentsofalgoma.com 

 Explore [www.brucemines.ca](http://www.brucemines.ca) and  
[www.brucemineschamber.com](http://www.brucemineschamber.com) or

Find us on 

**Bruce Mines And District Chamber Of Commerce** 

## Bruce Mines & Area

**W**elcome to the beautiful, historic town of Bruce Mines & area. Nestled on the North Shore of Lake Huron, straddling the Trans-Canada Highway, Bruce Mines & area is a true four-season destination. Founded in 1846, our scenic town is rich in history, the arts, nature and waterways! Our roots reach back to the earliest settlements in Canada, the discovery of copper and the first copper mine in North America. Visit a 100+ year old dollhouse at the Museum, travel underground at the Simpson Mine Shaft, or take a self-guided historical walking tour. A waterway paradise awaits as you canoe, kayak and enjoy the in-land lakes; rivers and streams and one of the top 5 beaches in Ontario is located within 20 km. Experience perfect sunsets and picturesque vistas! Our full service marina is close to all amenities and is located along the waterway that stretches into the North Channel of Lake Huron; a favourite of boaters.

It's called a sportsman's paradise: fishing, hunting, resorts with amenities, snowmobile trails, snowshoeing, skiing and ice fishing. Nature is at its finest here with waterways and geologically unique formations including puddingstone, ripple rock and Gordon Lake deposit.

Hike the Kensington Conservancy's nature trails or cycle the Great Lakes Waterfront Trail. Artisans of all mediums and craftsmanship abound. Explore the recently discovered painting location of Tom Thomson's *View Over a Lake: Shore With Houses* (1912). Rolling acres of farmland supply the Farmers' Market and kiosks with local produce, maple syrup,



honey, alpaca products and agri-tours. Bruce Mines & area - A place to pause! Come as a visitor, leave as a friend! For more information contact us at (705) 785-3493, or visit our website at [www.brucemines.ca](http://www.brucemines.ca)

## Thessalon

**N**ow the hub of a large recreation area to the north, Thessalon was and is a lumber town set on a beautiful river mouth on upper Lake Huron. Thessalon is located 80 km (48 mi) east of Sault Ste. Marie, Ontario and the International Bridge.

Thessalon makes an excellent base for outdoor adventures like canoeing, fishing and hunting. Art lovers will find local artisans ready to share their works and ideas with you.

We have an excellent shopping district, good restaurants and fine accommodations. For more information contact us by email [townofthess@thessalon.ca](mailto:townofthess@thessalon.ca) or visit [www.thessalon.ca](http://www.thessalon.ca).



## Mississagi Valley

**W**elcome to one of the most scenic areas of Northern Ontario. The Mississagi Valley (Hwy 129) is a favourite destination for artists, photographers, and nature lovers, as well as anglers, hunters and motorsport enthusiasts. The many lakes and streams of the Mississagi Valley are home to trout, smallmouth bass, walleye, northern pike and panfish. Black bear, moose, deer and small game hunts are also available. Spring, summer and fall are all great seasons for ATVing in the Mississagi Valley. In the winter enjoy ice fishing; snowshoes and cross country skis will let you experience a different and exciting facet of nature in the Mississagi Valley at one of several year-round resorts.

Whether you prefer an American Plan Lodge, a housekeeping cottage, a bed & breakfast, a motel or a campground, the Mississagi Valley will provide you with the highest quality accommodations, and will enhance your stay by sharing their extensive knowledge of the beautiful and interesting landscape, geography, flora and fauna of this area. You are invited to visit!

## Huron Shores

**O**ur communities of Little Rapids, Sowerby, Dayton, Iron Bridge, Dean Lake and other beautiful hamlets, make up our small town flavour. Built on a proud pioneer and agricultural heritage be sure to visit the Heritage Park Museum in Little Rapids, the Iron Bridge Historical Museum, and the Cordukes/Weber 12-sided barn in Sowerby! We are home to 2 of only 3 12-sided barns in existence today in Canada. Celebrate with us at the Thessalon Twp. Heritage Association Country Fair, the Iron Bridge Agricultural Society Fall Fair or buy some of our locally grown product at our weekly farmers' markets. Summer brings opportunities for fishing, hiking the Voyageur Trail, biking the North Channel Waterfront Trail, horseback riding, hunting and boating.

For a scenic driving tour excursion, consider the Deer Trail, with fabulous scenery, most notably when the leaves are in full colour, offering a northern flavour like no other. We also want to share our winter! The snowmobile trails are part of the North Shore Loop and riders can easily access over 400 km of a variety of scenic, rugged terrain in the remote regions of Northern Ontario to open farmland neighbouring Lake Huron. Come explore our "Storied Past, Promising Future!" Huron Shores will surprise and amaze you! For information please give us a call at (705) 843-2033, [email@huronshores.ca](mailto:email@huronshores.ca) or online at [www.huronshores.ca](http://www.huronshores.ca)



1999  
MUNICIPALITY OF

**HURON SHORES**

*Located on  
the North Shore  
of Lake Huron...  
Storied Past,  
Promising  
Future!*

705-843-2033

[www.huronshores.ca](http://www.huronshores.ca)



## Blind River

**B**lind River is a stunning community located on the world-renowned North Channel. It's a unique community with the benefit of highway as well as waterway gateways that lead you to art, history, recreation, and a year-round welcoming attitude!

We have affordable business spaces and land to build an affordable dream home. If you think access to fresh water, clean beaches, or cottages is only for those who are wealthy, think again. Be spoiled by endless lakes and beaches you can enjoy on your schedule. Say goodbye to endless noise and congested spaces, and hello to the northern lights and shooting stars.

Our community is filled with year-round fishing, hiking, skiing, cycling (bring your snow tires to train off-season!), ATV areas, and snowmobile trails for endless stretches.

Our Downtown is ready for you to grab an ice cream cone, get your photos taken, pick up new amazing eyewear, get your hair cut, pick up a homestyle lunch, fill a prescription (either at the pharmacy or LCBO, we won't judge!), buy a bouquet of flowers, get a pedicure, buy a just-because present, redo your will, have a beer, check in with your accountant, snail-mail a love letter, or grab baking supplies! If that list made you tired, take a seat outside of our library and enjoy the bustle of downtown with a coffee.



If you need to get a fix in the 6, a short drive gets you to an airport that will have you at your meeting or get-together. An hour-long flight and you are back. Come and work, live, and play in a community eager to see new, friendly faces.

For more information contact the Town of Blind River:  
11 Hudson Street, Blind River ON P0R 1B0  
| [info@blindriver.ca](mailto:info@blindriver.ca) | [www.blindriver.ca](http://www.blindriver.ca) | (705) 356-2251

## The North Shore

**T**he Township of the North Shore is comprised of 698 square kilometres, with three primary village areas of Serpent River, Spragge, and Algoma Mills. It is situated along the Highway 17 corridor 143 km (89 mi) east of Sault Ste. Marie traveling from Algoma Mills and 115 km (72 mi) west of Sudbury traveling from Spanish.

Our small friendly communities are located on the North Channel of Lake Huron and offer their visitors and residents a naturally beautiful area. No matter what the season, the Township of The North Shore has what you are looking for.

With our many lakes and rivers throughout a wilderness of beauty, we offer endless photographic opportunities with breathtaking views that you will remember for a lifetime. We can provide you with many services sure to meet your needs, including accommodations, camping areas and restaurants. For more information about visiting the area visit our website at [www.townshipofthenorthshore.ca](http://www.townshipofthenorthshore.ca)



## Elliot Lake

**E**asy access to idyllic wilderness really is at your doorstep in Elliot Lake. Surrounded by pristine crown land and thousands of lakes means recreational opportunities are endless and always close by! The city and neighbouring forest are home to amazing canoe and hiking routes all maintained by local clubs. Elliot Lake is home to a modern alpine ski hill, cross country ski trails, a championship 18-hole golf course and at the heart of the Deer Trail Touring Route.

Numerous restaurants, shopping, an abundance of activities and attractions will keep the urban adventurer captivated! Visitors will find accommodations including a hotel, lodges and campgrounds suiting all budgets and preferences.

Singled out as one of the most exciting ATV adventure destinations in Canada, the “great outdoors” surrounding Elliot Lake includes the largest insured ATV trail network in Ontario. With over 300 km (186 mi) of trails within 30 km (18 mi) of the city, full access to city businesses, an ATV adventure has never been this easy!

When tires turn to tracks, Elliot Lake becomes one of the most accessible and connected snowmobile destinations in Ontario. At the intersection of three TOP trails and various local trails, we are the centre of Ontario’s best stay and ride snowmobile destination.

## Spanish

**S**panish is a natural pit-stop for North Channel island-hoppers or a great place to stay for awhile at our modern full-service Marina with laundromat, fitness centre, wireless internet, clean showers, sauna and more. Spanish is an important gateway to the North Channel being a short hop to the beautiful Benjamin Islands group and closer still to the island-speckled waters of Whalesback and McBean Channels. Spanish prides itself on being a convenient beginning, middle or ending for visits to these popular anchoring spots.

The Town of Spanish is much more than a place to simply fuel up and run. Coupled with the Waterfront Marina Complex there are many local businesses in the downtown core that can provide all the amenities needed: boat and auto repair, restaurants (licenced and unlicenced), groceries, hardware, liquor and beer store, bank, post office, gift shop and more. Medical and dental services are also available. Near the marina is a bed and breakfast, a roller blade rink and a baseball field. For further information contact us at (705) 844-2300 or visit [www.townofspanish.com](http://www.townofspanish.com)



Elliot Lake is fast becoming one of Ontario’s premier wilderness and adventure destinations and the reasons are obvious. To obtain a tourist information package, please call us at 705-848-2287 ext 2406, email [welcometo@city.elliottlake.on.ca](mailto:welcometo@city.elliottlake.on.ca), or visit [www.elliottlake.ca](http://www.elliottlake.ca)



# That close.

## Travel Information

The information provided is for everyone and includes border crossing information by car, boat and air. There is information for what you can bring into Canada and what you need to know about bringing the family pet. You'll also find out what you can take home with you when passing through customs.



# Know Before You Go

## Canadian & International Travel

### CROSSING THE CANADA-U.S. BORDER

All U.S. citizens aged 16 and older, entering Canada by air (including in-transit passengers who are transferring planes in the U.S.), land or water, must present one of the following documents: a passport or passport card; an Enhanced Driver's Licence; or a Trusted Traveler Program Card (SENTRI, NEXUS or FAST Card). Travellers aged 15 and under require a birth certificate for land or sea travel and a passport for air travel. For current requirements go to: [cic.gc.ca](http://cic.gc.ca).

If you are traveling with your own children under the age of 16 and your spouse, bring their birth certificates. If you are traveling with a child other than your own or without your spouse, have the child's birth certificate along with a letter of permission, including name and contact information for that child's parents/guardians or your spouse. This is needed in case Customs Officers decide to verify you have permission to bring the child into Canada. Visitors from all other countries require a valid passport and, in some cases, a visitor visa. Starting March 15, 2016, visa-exempt foreign nationals who fly to or transit through Canada will need an Electronic Travel Authorization (ETA). Exceptions include U.S. citizens and travellers with a valid visa.

#### FREQUENTLY ASKED QUESTIONS?

FAQs for Americans travelling outside of the U.S. are available on these two websites: [www.cbsa.gc.ca](http://www.cbsa.gc.ca) or [www.travel.state.gov](http://www.travel.state.gov)

### RESIDENTS RETURNING TO THE U.S.

If you're a U.S. resident visiting Canada for less than 48 hours, you can bring back \$200 worth of goods duty-free. For stays longer than 48 hours, the duty-free limit rises to \$800, but this \$800 limit can only be used once every 30 days. If you return for another shopping trip in less than 30 days and have already purchased \$800 worth of goods, your limit drops to \$200. People who live in the same house can combine their duty-free limits, but they must travel together. Refer to:

[https://help.cbp.gov/s/article/Article-246?language=en\\_US](https://help.cbp.gov/s/article/Article-246?language=en_US)

### IMPORTANT NOTICE FOR U.S. RESIDENTS

If you or anyone in your party has a felony or misdemeanor conviction, you may not be allowed into Canada. This includes such offences as a DUI. Your admissibility to Canada depends on the nature of the offence, how many offences you have, as well as how long ago it occurred. If this applies to you or someone traveling with you, it is imperative you contact Immigration Canada well in advance of your arrival. You will likely have to complete some paperwork and Immigration Canada authorities will then advise you of the likelihood of being allowed into Canada. Final determination of your admissibility into Canada is only made when you cross the border.

Contact Citizenship and Immigration Canada at [www.canada.ca/en/immigration-refugees-citizenship/services/visit-canada.html](http://www.canada.ca/en/immigration-refugees-citizenship/services/visit-canada.html) or the Canadian Consulate in New York, NY [www.international.gc.ca/country-pays/us-eu/new\\_york.aspx?lang=eng](http://www.international.gc.ca/country-pays/us-eu/new_york.aspx?lang=eng) regarding any forms you may be required to fill out.

You may also wish to call an Immigration Officer at the Sault Ste. Marie, Ontario Port of Entry to discuss your situation at 1-800-461-9999 or (204) 983-3500 (outside of Canada).

### WHAT CAN & CAN'T COME INTO CANADA

Residents of the United States who visit Canada are allowed to bring in a "reasonable" amount of personal goods duty free. The amount you bring should align with your length of stay.

There are limits for some of the regulated items: Alcohol, tobacco and food products. What is and what is not allowed changes frequently - for up to date info visit [www.inspection.gc.ca](http://www.inspection.gc.ca) for current information prior to your departure.

**PETS:** Dogs and cats accompanying their owners from the U.S. must have current (within 36 months) rabies vaccination certificates. Owners from other countries who wish to bring their pets with them should contact 1-800-442-2342 / (613) 225-2342 / TTY 1-800-465-7735 or visit [www.inspection.gc.ca](http://www.inspection.gc.ca)

#### FREQUENTLY ASKED QUESTIONS?

[www.canadawelcomesyou.com](http://www.canadawelcomesyou.com)  
[www.travel.state.gov](http://www.travel.state.gov)

#### FOR MORE INFORMATION CONTACT:

### CANADA BORDER SERVICES AGENCY

[www.cbsa.gc.ca](http://www.cbsa.gc.ca)

Within Canada: 1-800-461-9999  
TY Within Canada: 1-866-335-3237  
Outside of Canada: (204) 983-3500

### U.S. CUSTOMS AND BORDER PROTECTION

[www.cbp.gov](http://www.cbp.gov)

Within the U.S.: 1-877-CBP-5511  
TTY Within the U.S.: 1-866-6582  
Outside of the U.S.: (202) 325-8000  
Grand Portage, MN Port of Entry:  
(218) 475-2244



## VEHICLES AND INSURANCE

Any necessary permits are issued at the port of entry. If you've rented a vehicle or trailer, make sure you bring along a copy of the rental contract, which stipulates that you have permission to use it in Canada. U.S. motorists planning to travel in Canada are advised to obtain a Canadian Non-Resident Interprovincial Motor Vehicle Liability Insurance Card available only in the U.S. Contact your local insurance agency. For more information contact Canadian Border Services (204) 983-3500, or (506) 636-5064, or visit the website at [www.cbsa.gc.ca](http://www.cbsa.gc.ca)

Note that in Ontario use of cellular and other devices is hands-free. [www.ontario.ca/page/distracted-driving](http://www.ontario.ca/page/distracted-driving)

## HOSPITALS & HEALTH INSURANCE

Most communities have hospitals and/or resident doctors. Wise travelers will check with their medical service plans to ensure they will be covered while in Canada, as health insurance plans may not extend coverage outside your country of residence. If you are taking prescription drugs, make sure that they are in the original packaging, bring an adequate supply, and bring a copy of the prescription in case you need a refill during your stay in Ontario.

If this is not possible, carry a copy of the prescription or a letter from your doctor. For more information and insurance details, contact your travel agent, insurance broker, or your employer's insurance provider.

## SEAT BELTS

Ontario Law requires that adults and children over 40lbs / 18kg in weight wear seat belts. Infants from birth to 20lbs / 9kg in weight must travel in a rear-facing child restraint system. Toddlers weighing 20-40 lbs / 9-18 kg must travel in a forward or rear facing child restraint seat.

## CREDIT CARDS, FINANCIAL SERVICES AND U.S. FUNDS

Chartered banks are located in virtually all cities and towns. These full-service institutions are the best locations for exchanging currency. There is also a government sanctioned Canada / U.S. currency exchange service at the International Bridge Plaza in Sault Ste. Marie and at the Duty Free Store & Kiosk. Credit cards such as Visa, MasterCard and AMEX, are generally honoured in all communities. Be sure to check with individual businesses before or when booking accommodations to ensure they accept your card.

## SALES TAX

In Ontario, a Harmonized Sales Tax (HST) of 13% applies to most purchases. For more information, contact:

- 1-800-565-9353 (inside Canada);
- 1-902-432-5604 (outside Canada);
- [www.cra-arc.gc.ca](http://www.cra-arc.gc.ca)

## CURRENCY

If you want to know what your money is worth in Canada, visit [www.bankofcanada.ca/rates/exchange/daily-converter/](http://www.bankofcanada.ca/rates/exchange/daily-converter/) to quickly convert your currency to Canadian dollars.

## BOATERS - HOW TO REPORT YOUR ENTRY

Pleasure crafts may enter Canada by trailer or under their own power. All boats powered by motors 10 HP or over must be licenced. Boat licences from outside Ontario are accepted. Operator Competency Requirements for Pleasure Craft – Regulation requires that all operators of motorized pleasure crafts have proof of competency and proof of age on board at all times. An operator card or equivalent, issued to a non-resident by their state or country, will be considered as proof of competency. More info visit [www.safeboater.com](http://www.safeboater.com)

Planning to “land” your vessel on Canadian soil or did you leave Canadian waters and land on U.S. soil? All private boaters who intend to land on Canadian soil, or who have departed Canadian waters and landed on U.S. soil, are required to report to a CBSA designated marine reporting site. Upon arrival at this designated site, call the Telephone Reporting Centre at 1-888-226-7277 from the phone provided to obtain clearance. Not planning to “land” your vessel or did you leave Canadian waters but did not land on U.S. soil? You still need to report to the CBSA. Certain private boaters may contact the CBSA by calling the TRC at 1-888-226-7277. For more info, visit [www.cbsa-asfc.gc.ca/travel-voyage](http://www.cbsa-asfc.gc.ca/travel-voyage)

## ONTARIO PROVINCIAL POLICE (OPP)

For police services anywhere in Ontario, call the 24-hour toll-free line 1-888-310-1122 or 1-888-310-1133(TTY).



## LIQUOR OUTLETS AND THE LAW

You must be 19 or over to buy or consume liquor, wine and beer in Ontario. It is an offence to consume alcohol anywhere other than in a licenced establishment, your residence or within a reasonable distance of your residence. Ontario laws prohibit having open bottles of liquor in a location accessible to the driver of a vehicle. Please don't drink and drive! Liquor including wine and beer is available through stores run by the Liquor Control Board of Ontario (LCBO) or in smaller centers, by their authorized representative. Beer may be purchased through "The Beer Store" or directly from brewery outlets. Beer, wine and cider is now available at select grocery stores in the province of Ontario.

Drinking hours in licenced establishments are from 9 a.m. until 2 a.m. In Ontario, it is an offence to consume alcohol anywhere other than in a residence or on licenced premises.

Please note that driving motorized vehicles, including cars, trucks, ATVs, snowmobiles, and boats, while impaired is illegal. You can immediately lose your licence for 90 days for refusing to take a breathalyzer reading greater than 80mg (0.08%) of alcohol per 100mL of blood. Charges may be laid under the criminal code of Canada.

## CANNABIS IN CANADA

Despite the fact that cannabis (marijuana) is legal & regulated in Canada, it remains illegal to take cannabis across Canada's national borders, whether you are entering or leaving Canada. For more info, consult cannabis (marijuana) legalization.

## SURTAX

Starting July 1, 2018, certain goods originating from the U.S. are subject to a surtax that will apply to commercial shipments as well as goods being imported by travellers above their personal exemptions. The list of goods is available on the Department of

Finance website. For more information, please refer to Customs Notice 18-08, Memorandum D16-1-1 and Frequently Asked Questions.

## STATUTORY HOLIDAYS

In Ontario, it's important to plan ahead for the holidays and booking ahead for accommodations is recommended:

**New Year's Day** - January 1

**Family Day** - Third Mon. in February

**Good Friday** - Fri. before Easter Sunday

**Easter Sunday** - Retail stores not open

**Easter Monday** - Governmental Only

**Victoria Day** - Mon. before May 25

**Canada Day** - July 1

**Civic Holiday** - First Mon. in August

**Labour Day** - First Mon. in September

**Thanksgiving** - Second Mon. in October

**Christmas Day** - December 25

**Boxing Day** - December 26

*go there to get anywhere*



**Sault Ste. Marie Airport Development Corporation**



**AIR CANADA** **Bearskin Airlines** **porter** **sunwing**

**JD AERO** **SAULT COLLEGE**

COMMERCIAL AND INDUSTRIAL SPACE FOR LEASE - MEETING AND CONFERENCE ROOM - ON-SITE FLIGHT TRAINING - AIRPORT CAFE - OUTDOOR AND TERMINAL ADVERTISING

   @saultairport [www.saultairport.com](http://www.saultairport.com)

**Sault Ste. Marie**



**On the International Bridge Canadian Side**

**705-759-6333**

Do better at the border. Obtenez-en plus à la frontière.



Americans returning home, your U.S. dollar will go much further on world class merchandise because you pay **NO DUTIES OR TAXES** on liquor, beer, tobacco, perfumes, confections, souvenirs etc.

**Save 50 to 60 % OFF with the U.S. dollar**

**OPEN 7 DAYS A WEEK**



 Connect with Sault Ste. Marie Duty Free Store - Buses Welcome - Currency Exchange-

## FIREARMS INFORMATION

Residents of the U.S. over the age of 18 may bring a hunting rifle or shotgun into Ontario for hunting purposes. You are also allowed to bring up to 200 rounds of ammunition duty free, or up to 1,500 rounds for use at a recognized competition. Firearms are subject to a registration fee. It is suggested that you contact the Canada Firearms Centre for information before you attempt to import a firearm. Residents of the U.S. are encouraged to pre-register their firearms prior to arriving. Handguns, fully automatic weapons, modified weapons, stun guns, mace and other weapons are not allowed in Canada. Proper storage of the firearm is important so make sure you are aware of the regulations. Of special note, firearms of any kind are forbidden in many of Canada's National and Provincial Parks and adjacent areas. For more information on importing your firearm into Canada and to receive a registration form, please contact the Canadian Firearms Centre at 1-800-731-4000 or (506) 624-5380.

## HUNTING REGULATIONS

Non-residents must have one of the following to obtain a hunting licence:

- 1) An Ontario non-resident hunting licence issued to you after January 1, 1968.
- 2) A hunting licence issued to you after January 1, 1968 by a competent authority in a jurisdiction where you were a resident of that jurisdiction.

3) An Ontario hunting licence verification certificate showing your licence to hunt in Ontario or that you passed the hunting license examination.

Visit [www.ontario.ca/hunting](http://www.ontario.ca/hunting) or call the Ontario Ministry of Natural Resources at 1-800-667-1940.

## FISHING REGULATIONS

- **Licences:** All non-residents of Canada who want to fish in Ontario require a current non-resident sports fishing licence and a non-resident Outdoors Card. Non-residents under the age of 18 may fish without a licence if accompanied by a licenced family member. Any fish caught are part of the limit of the person with the licence. Canadian residents require a resident fishing licence and a current resident Outdoors Card.
- **Bait:** You cannot bring live minnows, smelts, leeches or any other bait fish into Ontario from the United States. Night crawlers are allowed but they must be brought in containers with artificial bedding only.
- **Limits and Regulations:** With countless lakes and streams, it is important that anglers are aware of the general regulations and of any exceptions to the general regulations (e.g. specific slots or catch and possession limits) that may apply to the lake you will be fishing. Ontario's Fishing Regulations can be downloaded at [www.ontario.ca/fishing](http://www.ontario.ca/fishing)



## TRAVEL INFORMATION CENTRES

**Ontario Travel Information Centre**  
261 Queen St. W Sault Ste. Marie, ON  
705-945-6941

**Algoma Kinniwabi Travel Assoc.**  
334 Bay St. Sault Ste. Marie, ON  
705-254-4293

**Blind River Visitor Centre**  
243 Causley St. Blind River ON  
705-356-2251

**Elliot Lake Welcome Centre**  
Hillside Dr. N, Elliot Lake ON  
705-848-2287 x2406

**Gilles Gagnon Welcome Centre**  
523 Hwy 11 East, Hearst ON  
1-800-655-5769

**Wawa Visitor Centre (May to Oct)**  
40 Broadway Ave, Wawa ON  
1-800-367-9292

**Chapleau Museum (May to Oct)**  
94 Monk St. Chapleau ON  
705-864-1122

**White River Visitor Centre (May to Oct)**  
102 Durham St, White River ON  
1-888-517-1673

**Iron Bridge Museum (May to Oct)**  
Hwy 17, Iron Bridge ON  
705-843-2033

*Disclaimer: Thank you for taking the time to read the fine print, you rock! We make every effort to make the fine print as accurate as the rest of this great guidebook, but occasionally squirrels get into our computer, and inaccuracies can occur. We have told them how we feel but they are persistent little rodents. If you find an error please tell us (and not the squirrels) and thank you for loving our Algoma region as much as we do. The producers of this publication accept no liability for errors or omissions.*

## Business Directory Index

ALGOMA MILLS.....pg 96.	ELLIOT LAKE.....pg 96.	HORNEPAYNE.....pg 90.	MONTREAL RIVER....pg 84.	ST. JOSEPH ISLAND....pg 92.
ARMSTRONG.....pg 92.	ESPANOLA.....pg 97.	HILLSPORT.....pg 90.	NAKINA.....pg 91.	SUDBURY.....pg 97.
BATCHAWANA BAY...pg 84.	FOLEYET.....pg 87.	IRON BRIDGE.....pg 95.	PANCAKE BAY.....pg 84.	THUNDER BAY.....pg 92.
BLIND RIVER.....pg 95.	GARDEN RIVER.....pg 92.	JELlicOE.....pg 92.	PRINCE TOWNSHIP...pg 92.	THESSALON.....pg 94.
BRUCE MINES.....pg 93.	GOGAMA.....pg 97.	JOHNSON TOWNSHIP..pg 93.	SAULT STE. MARIE...pg 82.	TOWNSHIP OF THE
BISCOTASING.....pg 92.	GOULAIS RIVER.....pg 84.	MASSEY.....pg 97.	SEARCHMONT.....pg 84.	NORTH SHORE.....pg 96.
CHAPLEAU.....pg 87.	HARMONY.....pg 84.	MARATHON.....pg 90.	SERPENT RIVER.....pg 96.	WAWA.....pg 85.
DUBREUILVILLE...pg 89.	HAVILLAND BAY.....pg 84.	MISSANABIE.....pg 88.	SPANISH.....pg 97.	WHITE RIVER.....pg 89.
ECHO BAY.....pg 92.	HEARST.....pg 91.	MISSISSAGI VALLEY..pg 94.	SPRAGGE.....pg 96.	

## Sault Ste. Marie

- 1. SAULT STE. MARIE (CITY OF)** - Population 75,000. Our beautiful waterfront city is located on the shores of Lake Superior and Lake Huron and joined by the International Bridge to our sister city Sault Ste. Marie, Michigan. We offer an exciting blend of adventures and attractions for all ages, such as the Agawa Canyon Tour Train, Canadian Bushplane Heritage Centre, Sault Ste. Marie Museum, Art Gallery of Algoma, Ermatinger•Clergue National Historic Site & Heritage Discovery Centre, Sault Ste. Marie Canal National Historic Site of Canada, Searchmont Resort, Gateway Casinos Sault Ste. Marie, Mill Market, Entomica and much more. Visit our website for seasonal online vacation packages and detailed information on shopping, dining, attractions, festivals and services available in our area.  
Tourism Sault Ste. Marie, 99 Foster Dr, Sault Ste. Marie ON P6A 5X6  
Toll Free: 1-800-461-6020 Tel: (705) 759-5442  
[www.saulttourism.com](http://www.saulttourism.com) [visit@saulttourism.com](mailto:visit@saulttourism.com) **See ad page 62**
- 2. ADAM'S MOTEL**  
647 Great Northern Rd, Sault Ste. Marie ON P6B 5A1 Tel: (705) 254-4345
- 3. AGAWA CANYON TOUR TRAIN** - All aboard the upgraded Agawa Canyon Tour Train and experience this world famous one-day rail excursion into the heart of the Canadian wilderness. Tour is highlighted with an hour and a half stopover in the pristine beauty of Agawa Canyon Park. Train Station is located at 87 Huron St, Sault Ste Marie, ON, P6A 5P9, for more info you may contact 1-514-399-5101. Train departs from mid-June to mid-October daily, please visit [www.agawatrain.com](http://www.agawatrain.com)
- 4. ALGOMA CABINS & MOTEL**  
1713 Queen St E, Sault Ste. Marie ON P6A 2G8 Tel: (705) 256-8681
- 5. ALGONQUIN HOTEL**  
864 Queen St E, Sault Ste. Marie ON P6A 2B4 Tel: (705) 253-2311
- 6. AMBASSADOR MOTEL**  
1275 Great Northern Rd, Sault Ste. Marie ON Tel: (705) 759-6199
- 7. BAY FRONT QUALITY INN & SUITES** - A "Platinum Award Winning" full service Hotel with 107 rooms including 25 suites. Enjoy our indoor pool, sauna, whirlpool, and fitness centre. Relax in our lounge with your favourite beverage and then dine in our restaurant. High speed internet access throughout the Hotel. We are located directly across from the Station Mall and closest hotel to the Agawa Canyon Tour Train Station, International Bridge and one block away from the Gateway Casino. *Due to COVID-19 restrictions and protocols some amenities may not be available.* 180 Bay St, Sault Ste. Marie ON P6A 6S2 Toll Free: 1-800-567-4421 Tel: (705) 945-9264  
[www.qualityinnssm.com](http://www.qualityinnssm.com) [info@qualityinnssm.com](mailto:info@qualityinnssm.com)  
**See ad page 28**
- 8. BEL-AIR MOTEL AND VIDEO** - 14 times City Beautification award winner. CAA/AAA approved. 30 Large spacious air conditioned rooms with free High speed internet, free computer access for guest in office, in room videos, coffeemakers and coin laundry. Smoking and Non-smoking rooms available. Near to Algoma Railway Station and close to all attractions and restaurants. Early check in - late check out. Pets allowed in some rooms. 398 Pim St, Sault Ste. Marie ON P6B 2V1 Toll Free: 1-877-841-1627 Tel: (705) 256-2285 Fax: (705) 942-9919 [www.bel-airmotel.com](http://www.bel-airmotel.com) [info@bel-airmotel.com](mailto:info@bel-airmotel.com)
- 9. CANADIAN BUSHPLANE HERITAGE CENTRE** - It's where "ADVENTURE TAKES OFF!" The Canadian Bushplane Heritage Centre is housed in the historic downtown waterfront hangar where aviation in northern Ontario took flight. The Centre has 64,000 sq. ft. of interactive, hands-on activities to educate and entertain the entire family and two world-class theatre presentations including Wildfires! A Fire Fighting Adventure in 3D! Visit our Children's Flight Centre, an interactive learning centre with new simulators, an arcade, and more! Space is available for private functions, birthday parties and more. School and bus tours welcome. Now home to Sault Ste. Marie's Insectarium, en-tom-ica. Open year around. Hours of operation listed on our website. Celebrating 32 years of Aviation Adventure! 50 Pim St, Sault Ste. Marie ON P6A 3G4 el: (705) 945-6242  
[www.bushplane.com](http://www.bushplane.com) [forestfire@bushplane.com](mailto:forestfire@bushplane.com)  
**See ad page 54**
- 10. CANADIAN MOTOR HOTEL**  
410 Pim St, Sault Ste. Marie ON P6B 2V1 Tel: (705) 253-3257
- 11. CATALINA MOTEL** - "Quality, Value & Friendly Service." Blu-Ray players Free Hi-Speed, Keurigs, A/C, microwaves, mini fridge, phones and high quality beds. Restaurants in walking distance. Near Hospital area. Senior discounts. Dean & Susanne Anderson, 259 Great Northern Rd (Hwy 17 B North), Sault Ste. Marie ON P6B 4Z2 Toll Free: 1-800-561-9810 Tel: (705) 945-9260 Fax: (705) 254-5422 [www.catalinamotel.com](http://www.catalinamotel.com) [info@catalinamotel.com](mailto:info@catalinamotel.com)  
**See ad page 28**
- 12. COMFORT INN** - Located in beautiful Uptown Sault Ste. Marie just walking distance from many great restaurants and shopping; and close to our area attractions and the hub trail. Featuring our complimentary hot breakfast buffet, free WIFI, guest laundry and a 24hr coffee service. All rooms are equipped with fridge/microwave, flat screen televisions, coffee makers.  
333 Great Northern Rd, Sault Ste. Marie ON P6B 4Z8  
Toll Free Direct: 1-866-529-1019 or Tel: (705) 759-8000  
[www.choicehotels.com/cn293](http://www.choicehotels.com/cn293) [cn293@innvesthotels.com](mailto:cn293@innvesthotels.com)
- 13. COMPASS IMAGING GROUP & SIGN SOLUTIONS** - Specialists in trade show displays, banner-up displays, pop-up displays, large format printing, billboards, banners, posters, business cards, postcards, vehicle graphics, interior/exterior signage, novelty items, flags, decals, CD decals and brochures.  
Toll Free: 1-800-461-2139 Tel: (705) 946-4248  
[www.compassimaging.com](http://www.compassimaging.com) [garyd@doiweb.com](mailto:garyd@doiweb.com) **See ad page 58**
- 14. DAYS INN & SUITES BY WYNDHAM** - Our tastefully appointed rooms each feature plush top mattress, Microwave, Fridge, in room coffee, FREE daily hot continental breakfast, HD flat screen TV. Hotel features include: Free local calls, Wireless internet, Covered parking, in house restaurant Soo Blaster, Exercise room and Sauna. Located in the heart of downtown one short block from the Agawa Canyon Tour Train Depot and directly across from the Station Mall, Waterfront and the famous Sault Rapids. 3 blocks from the Casino with numerous quality restaurants and all major attractions surround us. Qualified stays earn Wyndham Rewards. 332 Bay St, Sault Ste. Marie ON P6A 1X1 Toll Free: 1-866-759-1400 Tel: (705) 759-1400 [www.daysinnssm.ca](http://www.daysinnssm.ca) **Ad page 28**
- 15. DELTA HOTEL AND CONFERENCE CENTRE**  
208 St. Mary's River Dr, Sault Ste. Marie ON P6A 5V4 Tel: (705) 949-0611
- 16. ERMATINGER•CLERGUE NATIONAL HISTORIC SITE** - Consisting of two of the oldest stone buildings northwest of Toronto surrounded by period gardens. Enter through the Heritage Discovery Centre to experience the multi-media movie, exhibits, and gift shop, then step out to enter the past. The Ermatinger Old Stone House depicts the domestic and professional life of Charles Oakes Ermatinger, prominent residents and visitors of the House between 1808 to 1870. The Clergue Blockhouse, relocated to the Site in 1996, was the home of Francis Hector Clergue from 1894 to 1908. Period Rooms, Gardens and Costumed interpreters. Seasonal Special Events & Special Group of 7 program available for groups. Admission fees apply. Tel: (705) 759-5443  
[www.ecnhs.com](http://www.ecnhs.com) [old.stone.house@cityssm.on.ca](mailto:old.stone.house@cityssm.on.ca) **See ad page 54**
- 17. FLYING EAGLE CAMPS & BACKCOUNTRY OUTFITTERS** - Flying Eagle Camps was established in 1993. We offer Outpost Cabin Rentals to people looking to discover the Northern Ontario landscape and wildlife. Hunting and fishing are abundant at all of our Outpost locations. Over the years, the business grew. In 2015, we expanded by adding an additional three outposts to now a total of six locations. Both owners Brad and Ryan have a deep passion for the outdoors and take pride in giving the opportunity for others to enjoy this piece of Northern Ontario. Tel: (705) 255-1902  
[www.flyingeaglecamps.com](http://www.flyingeaglecamps.com) [flyingeaglecamps@gmail.com](mailto:flyingeaglecamps@gmail.com)
- 18. FAIRFIELD INN & SUITES** - If you are travelling for business or pleasure, Fairfield Inn & Suites provides everything you will need to make the most of your stay with a convenient uptown Sault Ste. Marie location! Your experience will include great value and great service which is backed by a name you can believe in: Marriott. We also offer great group rates, medical rates and meeting space! You will find everything you need right at your doorstep! Included with your stay is a complimentary hot breakfast, free WiFi, indoor Salt Water Pool, Hot Tub, 24hr fitness center, guest laundry and ample free parking. There are several excellent restaurants as well as great shopping all within walking distance. We are a 15 minute drive to all arenas, tourist attractions including the Agawa Train Tour Station, the downtown core and close to the new Sault Area Hospital. Qualified stays earn Marriott Reward Points. Some amenities may not be available due to COVID-19. 633 Great Northern Rd, Sault Ste. Marie ON P6B 5A1 Toll Free: 1-877-444-0094 Tel: (705) 253-7378  
[www.marriott.com/yamfi](http://www.marriott.com/yamfi) **See ad page 28**
- 19. GLENVIEW COTTAGES & CAMPGROUND** - Clean, spacious 1 & 2 bedroom cottages in a beautiful natural setting, 15 minute drive north of downtown Sault Ste. Marie. Offering nightly and weekly rates, open year-round. Cottages feature full kitchens, coffee makers, cable TV, phones, A/C, 4 piece bath, park at your door, wireless internet access. Property features outdoor pool, indoor sauna, hot tub (winter only), and hiking trails. Two different Cottage Suites featuring King size bed and fireplace. Campground open May 15 to Oct 15: Large sites, pull-thrus, Camping Cabins, reasonable rates. 2611 Great Northern Rd, Sault Ste. Marie ON P5A 5K7 Tel: (705) 759-3436  
Toll Free: 1-800-668-3100 [www.glenviewcottages.com](http://www.glenviewcottages.com)  
[info@glenviewcottages.com](mailto:info@glenviewcottages.com) **See ad page 28**

- 20. HIAWATHA HIGHLANDS** - is located in the north end of Sault Ste. Marie, with 50 km of professionally groomed Nordic ski trails (2 km of which is lit until 10:00 pm nightly), some trails are open for fat / snow biking and 9 km of snowshoe trails, traverse the 3,000 acres located just 20 minutes north of the Ontario / Michigan International border. Our trail system caters from the beginner to the advanced skier, and welcomes all types of Nordic skiing. Whichever trail you decide to use, you will be surrounded by the soothing sounds of whispering pines, the and constant breathtaking scenery of this true winter wonderland. Daily and seasonal trail passes are available. Our warming centre has equipment rentals, as well as snacks, hot / cold beverages, ski waxing services and washrooms. 780 Landslide Rd, Sault Ste. Marie ON [www.hiawathahighlands.com](http://www.hiawathahighlands.com) [info@hiawathahighlands.com](mailto:info@hiawathahighlands.com)  
**See ad page 51**
- 21. HOLIDAY INN EXPRESS** - The Holiday Inn Express Sault Ste. Marie is the place to stay for an unbeatable value in the heart of the downtown entertainment district and close to the waterfront. Situated near Gateway Casinos and the Agawa Canyon Tour Train and directly across the street from the GFL Memorial Gardens, Galaxy movie theatre, and the Station Mall Shopping Centre our hotel is within walking distance of all your favourite attractions! Enjoy friendly service, comfortable and well-appointed accommodations and all the essentials needed for a relaxing break. Our indoor heated swimming pool! Start your morning with FREE Express Start bagged to go breakfast included with every guestroom, access free WiFi Internet from your laptop or use our front lobby workstations. We have the ideal meeting space for your upcoming conference or event. Handicapped-accessible rooms are available. Kids 17 and under stay free with an adult. 320 Bay St, Sault Ste. Marie ON P6A 1X1 Tel: (705) 759-8200 Fax: (705) 942-9500  
[www.hiexpress.com/saulton](http://www.hiexpress.com/saulton) [info@hiexpresssault.ca](mailto:info@hiexpresssault.ca)
- 22. HOLIDAY MOTEL**  
435 Trunk Rd, Sault Ste. Marie ON P6A 3T1 Tel: (705) 759-8608
- 23. HOWARD JOHNSON HOTEL**  
Hwy 17E, 503 Trunk Rd, Sault Ste. Marie ON P6A 3T1 Tel: (705) 253-2327
- 24. JOE'S SPORTS AND SURPLUS** - Sault Ste. Marie's Four Season Outdoor Adventure Store. Conveniently located Downtown Sault Ste. Marie on Queen Street, just off the International Bridge is a one-stop shop for all your outdoor needs. With a huge selection of quality camping gear, apparel and footwear Joe's will make sure you have everything you need to make your next camping trip a success. As the leaves begin to fall and it's time to Gear up for hunting, Joe's can offer you the Sault's largest selection of hunting apparel. From boots and socks to waterproof / breathable outerwear in Camouflage and Hunter Orange. When the Snow arrives and it's time to hit the trails come see us for a great selection of Snowsuits, snowmobile helmets and snowshoes for the whole family along with winter boots, toques and mitts. Quality Products, Great Prices and Amazing Service have kept us Outfitting the Sault for over 50 years. 40 Queen St. E, Sault Ste. Marie ON P6A 1Y3 Tel: (705) 253-2361  
[www.joesportsandsurplus.com](http://www.joesportsandsurplus.com) [info@joesportsandsurplus.com](mailto:info@joesportsandsurplus.com)
- 25. JOHN GIULIANI FISHING ADVENTURES** - Fish the St. Marys River with Top Guide John Giuliani in the rapids or by boat. John Giuliani has over 25 years experience guiding this world class fishery. The best kept secret, the rapids is famous for world class fly fishing for Atlantic Salmon, 5 kinds of Pacific Salmon and Steelhead. The only river in North America where you catch Steelhead (of 30 in or more) and Atlantics on the same day. John also guides for all species in rivers north of Sault Ste. Marie for both fly fisherman and spin gear fishing. Fully insured! Tel: (705) 575-5570 Cell: (906) 203-9112  
[www.stmarysrapidsguiding.com](http://www.stmarysrapidsguiding.com)
- 26. MARCONI CULTURAL & EVENT CENTRE** - The Marconi Cultural & Event Centre provides newly renovated ballrooms that will impact your guests and create a lasting impression. Their flexible and outstanding service allows you to choose an exceptional menu you will not find elsewhere. Their ultimate social dishes can delight the most distinctive of tastes! The Marconi is known for their delicious authentic Italian cuisine made by hand with the highest quality ingredients. While there are many exciting changes to come at the Marconi Event Centre, like their new Marconi Takeout facility, the one thing you can count on is that their traditional, Marconi favourite recipes will remain! 450 Albert St. W, Sault Ste. Marie, ON P6A 1C3 Tel: (705) 942-5556  
[www.themarconi.ca](http://www.themarconi.ca) [info@themarconi.ca](mailto:info@themarconi.ca)
- 27. MICROTEL INN & SUITES**  
724 Great Northern Rd, Sault Ste. Marie ON P6B 5A3 Tel: (705) 450-2423
- 28. NORTHLANDER MOTEL**  
243 Great Northern Rd, Sault Ste. Marie ON P6B 4Z2 Tel: (705) 254-6452
- 29. ONTARIO NORTH FISHING ADVENTURES**  
122 Pine St, Sault Ste. Marie ON P6A 3Y4 Tel: (705) 949-1293
- 30. PINE GROVE MOTEL**  
1515 Trunk Rd, Sault Ste. Marie ON P6A 6X9 Tel: (705) 759-1202
- 31. QUATTRO HOTEL & CONFERENCE CENTRE / VINOTECCA** - is a full service Ascend Collection Hotel with the largest Conference Centre in Northern Ontario. Located on Hwy 17 North, in beautiful uptown Sault Ste. Marie within close proximity to many attractions. Complimentary hot continental breakfast, upgraded in-room amenities, universal charging stations and free WiFi. Hotel amenities also include a heated indoor salt water pool, hot tub, sauna and fitness centre. Quattro Vinoteca, the onsite restaurant is open every night for dinner and also offers weekday lunch and weekend specials. Escape for an hour or the entire day at The Greenhouse Spa. Conveniently located off the Front Lobby. Modern surroundings with a touch of luxury.  
Toll Free: 1-800-563-7262 [www.quattrossm.com](http://www.quattrossm.com)
- 32. REDWOOD SPORTFISHING CHARTERS**  
313 Wilson St, Sault Ste. Marie ON P6A 6X9 Tel: (705) 941-8272
- 33. ROBERTA BONDAR MARINA** - As part of Roberta Bondar Park this transient boater facility offers 53 brand new dock slips and 450 feet of open dock-face, all serviced with 30 amp GFCI protected shore power and water connection. Additional services include showers, laundry, diesel and unleaded fuel, pump-outs, ice, nautical charts, chart books, and confection treats. Radio watch is maintained on VHF Channel 68. This Marina serves as a Canadian Customs check-in point. It is located near the heart of the City's downtown, close to shopping, restaurants and entertainment. 65 Foster Dr, Sault Ste. Marie ON P6A 5X6 Tel: (705) 759-5430 (summer) Tel: (705) 759-5310 (September to May)  
[www.thenorthchannel.ca/sault.html](http://www.thenorthchannel.ca/sault.html) or [www.saultstemarie.ca](http://www.saultstemarie.ca)
- 34. SATELITE MOTEL**  
248 Great Northern Rd, Sault Ste. Marie ON P6B 4Z6 Tel: (705) 759-2897
- 35. SAULT STE. MARIE CANAL NATIONAL HISTORIC SITE (PARKS CANADA)** - Discover an urban oasis at the Sault Canal just a short distance from downtown Sault Ste. Marie. Once part of the busiest commercial lock system in the world, today the Sault Canal is a premier tourist attraction. Learn about the construction of the canal and the significance of the St. Marys rapids to Indigenous peoples in the new visitor centre located in the historic Blacksmith's Shop and Stores Building. As you continue to explore the canal grounds, watch the lock in action with boats rising from Lake Huron to Lake Superior. Venture out on the trails by foot or bike, take a guided site tour or enjoy an afternoon tea at the elegant Superintendent's Residence. The canal is a place to escape and connect with nature and history. The visitor centre and gift shop are open mid-May to Thanksgiving.  
For more information and to plan your trip, call (705) 941-6205 or visit [www.parkscanada.gc.ca/sault](http://www.parkscanada.gc.ca/sault)
- 36. SAULT STE. MARIE KOA HOLIDAY** - Sault Ste. Marie KOA Holiday was voted 2015 Campground of the Year (Camping in Ontario), 2018 Best of the Lake (Best Overnight Lodging) and 2019 Best local campground and customer service. Multi-award winning campground, conveniently located just 1/4 mile from the Trans-Canada Highway; approximately 10 minutes to downtown Sault Ste. Marie attractions and train station. Basic and Deluxe tent sites, RV and Patio RV sites, Rustic and Deluxe Cabins with Cable TV. Big-rig friendly. Lots of unique amenities including self-serve RV wash, self-serve dog wash and dog agility field. Plenty of great activities such as mini-golf, fun-bike rentals, refreshing swimming pool, playground, basketball hoop, gaga ball, horseshoes, outdoor checkers, walking trails, Kamp K-9 play area. Sparkling clean laundry and barrier-free restrooms. Cable TV the west side of the park and complimentary WiFi throughout. Tel: (705) 759-2344  
[www.koassm.com](http://www.koassm.com) [koassm@gmail.com](mailto:koassm@gmail.com)
- 37. SUPER NIGHTS INN**  
1587 Trunk Rd, Sault Ste. Marie ON P6A 6X9 Tel: (705) 759-0088
- 38. SKYLINE MOTEL**  
232 Great Northern Rd, Sault Ste. Marie ON P6B 4Z5 Tel: (705) 942-1240
- 39. SLEEP INN**  
727 Bay St, Sault Ste. Marie ON P6A 6Y3 Tel: (705) 253-7533
- 40. STATION MALL** - is the most complete shopping complex in the Sault Ste. Marie area! We are located in the heart of downtown on the beautiful waterfront, overlooking our sister city Sault Ste. Marie, Michigan. Station Mall is just steps away from a variety of hotels and attractions such as the Agawa Canyon Tour Train. Station Mall offers a great selection of stores, eating establishments and services, including Galaxy Cinemas, Sport Check and H&M. Station Mall is all about bringing you choices and there is always something here for everyone! Make sure to visit us at the Customer Service Kiosk for information, gift cards and more. The kiosk is open all shopping hours for your convenience and is located right by the food court. SHOPPING HOURS: Monday to Friday 9:30 am – 9 pm, Saturday 9:30 am – 5:30pm and Sunday Noon – 5 pm.  
For up to date Station Mall information, make sure to visit our website [www.thestationmall.com](http://www.thestationmall.com) and like us on Facebook.
- 41. SUPER 8**  
184 Great Northern Rd, Sault Ste. Marie ON P6B 4Z3 Tel: (705) 910-2585

- 42. THE WATER TOWER INN** - Affiliated with the Best Western Premier Collection, The Water Tower Inn has been independently owned and operated for 50 years. We offer 176 comfort-designed rooms, suites, and family-friendly accommodations that all include free WiFi and in-room refrigerators. Located off the TransCanada bypass in uptown Sault Ste. Marie, the Inn is minutes from the downtown core, the Agawa Canyon Train Station and major shopping centres. Just steps from your room, you'll find two on-site restaurants, Casey's Grill.Bar. Casey's features a varied menu with excellent steaks, fish and burgers, as well as many gluten-friendly options. Enjoy one of 16 draught beers or a glass of your favourite vintage with your meal. Relax in Club Cabana Aqua Spa with four pools and whirlpools, including the Sault's only four-season outdoor whirlpool. Enjoy your morning workout in the bright and spacious Tempospa Health and Fitness Centre, which is open 24/7 for our guests' convenience. Spacious, free parking for large vehicles, as well as indoor, secured storage for motorcycles, canoes, and snowmobiles. We are the Trailhead for exploring the Great Lakes Heritage Coast offering expert advice to guests about local secrets, bicycling, hiking, outdoor adventures, and local attractions. Our professional and friendly staff look forward to exceeding your expectations. You'll feel rewarded with Best Western Rewards. Most credit cards accepted. CAA, AAA, COPA, EAA and AOPA affiliated. Senior discounts. Toll Free: 1-800-461-0800 Tel: (705) 949-8111 [www.watertowerinn.com](http://www.watertowerinn.com) [resort@watertowerinn.com](mailto:resort@watertowerinn.com)
- 43. THRIVE TOURS** - Explore Mother Earth's offerings with the utmost respect for the land, water, and all living beings in the great outdoors of Northern Ontario with the guided experience of Thrive Tours. Customize your adventure with guided tours for canoeing, kayaking, nature Hikes, camping and off grid camping. Hike through the LaCloche Mountains, and Hiawatha Highlands, and witness the beauty of the boreal forests or paddle a Canoe or Kayak in the pristine waters along the North Shore of Lake Huron, St. Marys River or Lake Superior. Bringing individuals & families out on the land to experience the North and its flora and fauna in order to become connected and /or reconnected with the land. Land-based learning components of the tours will describe local Indigenous respect and honour of the environment. Through conversation surrounding Indigenous culture and the utilization of the land in a conscientious way, clients will get a deeper sense of land management and environmental stewardship. It's in the connection with self, with others, and with Nature. Make a fire and get ready for the adventure that has been waiting for you. Tel: (705) 862-1558 [www.ThriveTours.ca](http://www.ThriveTours.ca) [thrivetourcanada@gmail.com](mailto:thrivetourcanada@gmail.com)
- 44. TRAVELLERS MOTEL**  
859 Trunk Rd, Sault Ste. Marie ON P6A 3T3 Tel: (705) 949-9777
- 45. TYLER DUNN GUIDING** - Tyler offers a year round fishing guide service that specializes in unique, personal fishing adventures throughout the entire Algoma region. These trips include many inland lakes, the St. Marys River, Lake Superior and several of Lake Superior's north shore rivers. Enjoy world class fishing for smallmouth/largemouth bass, steelhead (rainbow trout), musky, brook trout, lake trout, splake, walleye, salmon and many other species. Boat, kayak, canoe or wade fishing available. Winter ice fishing packages available. Large groups and all levels of experience welcome! Tel: (705) 206-0984 [www.tylerdunninguiding.ca](http://www.tylerdunninguiding.ca) See ad page 7
- 46. TROUT LAKE CABINS & MARINA LTD**  
88 Marina Rd, Sault Ste. Marie ON P6A 5K7 Tel: (705) 777-2382
- 47. TRUNK ROAD MOTEL** - Your preferred stay away from Home. Rooms equipped with fridge, cable TV, air-conditioning, coffee maker, casino packages, free WiFi, microwave, ironing available upon request. Tim Horton's and McDonalds 2-minute walking distance. Near many attractions: restaurants, Hiawatha conservation area, Agawa Canyon Tour Train, Bellevue Park and shopping. 759 Trunk Rd, Sault Ste. Marie ON P6A 3T3 Tel: (705) 946-1933 [www.trunkroadmotel.com](http://www.trunkroadmotel.com) [trunkmotel@gmail.com](mailto:trunkmotel@gmail.com)
- 48. WINDY LAKE LODGE**  
Mile 122.5 ACR, Sault Ste. Marie ON P6A 5N9 Tel: (715) 966-5811

**Goulais River, Searchmont, Harmony,  
Havilland Bay, Batchawana Bay,  
Pancake Bay, Montreal River Area**

- 49. AGAWA CRAFTS & THE CANADIAN CARVER** - has been operating for 50 years and is now under new ownership by Serpent River First Nation, "Voted Best Gift Shop 2013, 2014, 2015, 2016, 2017 & 2018 by Lake Superior Magazine" Camper's grocery store, agency liquor store approximately 46 miles north of Sault Ste. Marie on Hwy 17 are two of the most complete craft shops in Ontario. The Canadian Carver features the "cottage-themed" home décor, woodcarvings, whittling and sculpture of animals, people, scenes, ESSO Gas Bar and items by some of Canada's best-known artisans. Agawa

Crafts specializes in Indigenous crafts, furs, moccasins, pottery, jewellery, and beautiful nature graphics on textiles. Hunting, Fishing and Export & Permitting licencing office onsite. Find us on Facebook!

PO Box 128, Batchawana Bay ON P0S 1A0 Tel: (705) 882-2311

[www.pancakebay.com](http://www.pancakebay.com) [info@pancakebay.com](mailto:info@pancakebay.com)

- 50. BLAQ BEAR ADVENTURES** - Tours and packages that inspire your sense of Adventure. Join us as we explore the landscape, trails, history, culture and the food that make up the Algoma region.

**Blaq Bear Eco Adventures** - Local knowledge for your hiking adventures in Algoma Country. We are passionate hikers and love the outdoors. The guided hikes explore the Algoma region exploring trails, parks and secret spots. Hikes will highlight the beauty of the region be it the through downtown Sault Ste. Marie or trails that meander through the maple forests of the Algoma Highlands. While physical distancing recommendations related to the COVID-19 pandemic are in effect, we can only accept groups from the same social circles. We will also be accepting tours for singles.

**Norms Cabin** - Looking to disconnect and let nature surround you? Norms Cabin is set in a remote location along beautiful Bone Lake in the Algoma Highlands. This cabin can only be reached by trail, either by hiking or cycling the 10-km route. Blaq Bear will transport your gear, supplies and water to the cabin allowing you to make your way with a light daypack. Personalized packages available upon request.

**Blaq Bear Culinary Adventures** - Walking tours of Sault Ste. Marie and area, tasting bits of food, beverages, culture and history. These guided tours are based in Sault Ste. Marie Ontario and aim to connect the heritage and culture of the Algoma region to the food that can be found here. While physical distancing recommendations are in effect, culinary tours can only be done with a minimum of 4 participants from the same social circles. These can be done on custom basis with a two-week lead time depending on availability.

Contact us via telephone, text or email

(705) 649-2235 [blaqbearinfo@gmail.com](mailto:blaqbearinfo@gmail.com) or visit us at [www.blaqbear.ca](http://www.blaqbear.ca)

We are also on Facebook and on Instagram

- 51. BELLEVUE VALLEY LODGE** - 25 minutes north of Sault Ste. Marie, Ontario, in the Algoma Highlands. We offer home-style lodging in a private house-keeping chalet with two apartments. Ski or snowshoe on our private trails and at the local world-class nordic and alpine resorts just minutes away. Package rates available for groups and backcountry telemark ski excursions. Other seasons find opportunity for train tours, canoeing, sea-kayaking, mountain biking and hiking close at hand! Spring flowers, fall colours, wildlife encounters and bird watching at your doorstep. Relax in the evening by the fireplaces, experience an authentic sauna. Packed lunches and dinners available on request. Robin and Enn Poldmaa, 326 Kirby Rd, RR 1, Goulais River ON P0S 1E0 Tel: (705) 649-2880 Find us on Facebook!

[www.bellevuevalleylodge.ca](http://www.bellevuevalleylodge.ca) [bellevuevalleylodge@gmail.com](mailto:bellevuevalleylodge@gmail.com)

- 52. BLUEBERRY HILL MOTEL & CAMPGROUND** - On Hwy 17 North, 15 miles from Sault Ste. Marie, Ontario. Motel and Campground open year round. Four bedroom cottage and a trailer available for rent. Motel units, 100 campsites. Store, laundromat, sauna, indoor pool, rec. room and playground. On groomed snowmobile trail, close to downhill and cross-country skiing for winter fun. Continental breakfast. Diane & Ernest, 2528 Hwy 17 North, Goulais River ON P0S 1E0 Toll Free: 1-800-811-4411 Tel: (705) 649-5631 Fax: (705) 649-4100

[www.onblueberryhill.com](http://www.onblueberryhill.com) [info@onblueberryhill.com](mailto:info@onblueberryhill.com)

- 53. CHICKEN SHACK MOTEL**

12460 Hwy 17, Batchawana Bay ON P0S 1A0 Tel: (705) 882-1700

- 54. DRIFTWOOD VALLEY CHALETS** - Driftwood Valley Chalets is 2 minutes from the slopes fully equipped housekeeping chalets located on Goulais River and on the main trail to halfway haven. Amenities include Satellite TV, WiFi, a staging area, guiding available for bear & fish, taxidermy also available and close to ATV / Snowmobile trails. The area offers fly fishing opportunities. We operate a BMA (Bear management Area) up to 21 hunters per year. There are 4 different day trips via ATV or snowmobile on groomed trails. Hosts Carl & Suzanne. 375 Whitman Dam Rd, Searchmont ON P0S 1J0 Tel: (705) 781-3128 [www.driftwoodvalleychalets.com](http://www.driftwoodvalleychalets.com)

- 55. HARMONY BEACH LAKVIEW RESORT**

128 Harmony Beach Rd, Goulais River ON P0S 1E0 Tel: (705) 649-3322

- 56. MOUNTAINVIEW LODGE** - Located in the mountains on Highway 556, along the beautiful Goulais River just 25 minutes north of Sault Ste. Marie, ON. Open year round. Meals and accommodations. Fishing, Hunting, Canoeing, Kayaking, ATVing, Mountain Biking, Snowmobiling; guided or unguided. Enjoy the endless trails of untouched Northern Ontario. We are located just 5 minutes from Searchmont Resort. Garden River nearby. Packages available. 4280 Hwy 556, Searchmont ON P0S 1J0 Tel: (705) 781-3329 Toll Free 1-866-399-3329 [www.mountainviewlodge.ca](http://www.mountainviewlodge.ca) [mountainviewlodge01@gmail.com](mailto:mountainviewlodge01@gmail.com)

## Wawa Area

- 57. RANGER LAKE RESORT** - Overlooking beautiful Ranger Lake 1.25 hours north of Sault Ste. Marie. Lodge boasts of spacious dining area, living area and deck with BBQ, 3-bedrooms with queen beds, 1 bedroom with single bunk. Newly renovated 3-piece bathrooms. Guests will enjoy new wood-fired Sauna with shower and changeroom. Lodge is equipped with TV/DVD and stereo, phone and WiFi for your convenience. Game room with pool table and dart board. The resort has 14-foot boats and motor to rent and canoes and kayaks, and docking facilities. Excellent trout fishing; guided fishing tours available upon reservation. Tel: (705) 781-2348  
[www.rangerlakeresort.com](http://www.rangerlakeresort.com) [rangerlakeresort@outlook.com](mailto:rangerlakeresort@outlook.com)  
**See ad page 10**
- 58. SAWPIT BAY MOTEL CAMPGROUND AND CABINS**  
 13826 Hwy 17 North, Sawpit Bay, ON P0S 1A0 Tel: (705) 882-1610
- 59. SEARCHMONT MOUNTAINSIDE ACCOMMODATIONS** - Located only 45 km north of Sault Ste. Marie, nestled at the base of the rugged Canadian shield mountainside, Searchmont Mountainside Accommodations is a fully equipped, housekeeping homestead available year-round for staging YOUR next Algoma adventure. Enjoy the comfort of your own private home! We are only a quick drive to several pristine lakes and rivers for fishing Lake Trout, Speckle Trout, Northern Pike, and Pickerel/Walleye. During the winter season, stage your snowmobile trip at this secluded winter retreat. With access to the main D Trail, our accommodations have plenty of property to park your trailer and begin your adventure. For downhill skiing, Searchmont Resort is only 5 mins away! Additional Services Include: Wifi, Satellite TV, Free Coffee/Tea, and a BBQ. Laundry Service and Food Stocking available by request for an additional fee. 199 Hult Road Searchmont, Ontario P0S 1J0 Tel: 705-781-3271  
[searchmont.mountainside.accom@gmail.com](mailto:searchmont.mountainside.accom@gmail.com)  
[searchmont-mountainside.business.site](http://searchmont-mountainside.business.site)
- 60. SEARCHMONT RESORT** - is nestled in the mountains of the Canadian Shield, just 48 km north of Sault Ste. Marie. With down to earth staff, charming chalets, villa lodging, and appealing recreational programs, we have what it takes to keep you coming back time and time again. The cafeteria serves breakfast, lunch and dinner daily (during the winter season), and we have a Full-service lounge. Leisure Opportunities include: alpine skiing and snowboarding, cross country skiing, snowshoeing, snowmobiling, hiking & fishing. Contact us: Toll Free: 1-800-663-2546 Tel: (705) 781-2340  
[www.searchmont.com](http://www.searchmont.com) [info@searchmont.com](mailto:info@searchmont.com)
- 61. STOKELY CREEK LODGE** - Stokely is located in the Algoma Highlands, just north of the U.S. border in Goulais River, Ontario, Canada. Near the shores of Lake Superior, Stokely consistently has great snow conditions and perfect terrain for cross country skiing and snowshoeing. 100 kilometers of trails traverse to the highest peaks of King Mountain and cross the valley and creeks below. The Stokely experience is out on the trails! You will long remember the views, the challenges, and your personal accomplishments. Regularly groomed and well marked, the trails cover more than 100 miles of varied terrain. There are trails for every ski level! Stokely Creek provides friends and family with the opportunity to get away from it all and enjoy comfortable accommodations and fine homemade meals. Tel: (705) 649-3421  
[www.stokelycreek.com](http://www.stokelycreek.com) [info@stokelycreek.com](mailto:info@stokelycreek.com)
- 62. SUNSET SHORES RESORT** 10243 Hwy 17 North,  
 PO Box 70, Batchawana Bay ON P0S 1A0 Tel: (705) 882-2231
- 63. SUPERIOR EXPLORATION, ADVENTURE & CLIMBING COMPANY**  
 Box 85, Batchawana Bay ON P0S 1A0 Tel: (705) 946-6054
- 64. TWILIGHT RESORT** - Located mid way between Sault Ste. Marie and Wawa, on Lake Superior at the mouth of the Montreal River. Accommodations are comfortable housekeeping units with a view of Lake Superior, Camping 30 amp service E/W/S hook-ups, hot showers and dumping station. Store groceries, fishing equipment and camper supplies. Rentals canoes. Chip Wagon - Fresh cut Fries, Burgers, Sausage, Hotdogs and Breakfast. Shuttle service available for the coastal trail in Lake Superior Provincial Park. Seasonal camp site available. Like us on Facebook Hwy 17 North, Montreal River Harbour ON P0S 1H0 Summer Tel: (705) 882-2183  
[www.facebook.com/TwilightResort/](http://www.facebook.com/TwilightResort/) [milesd@soonet.ca](mailto:milesd@soonet.ca)
- 65. VOYAGEURS' LODGE & COOKHOUSE** - Located on beautiful Batchawana Beach, just 45 mins. north of Sault Ste. Marie. This award winning destination resort features 11 air conditioned guest rooms in log decor, great home cooking, fresh fish dinners, an Agency Liquor/Beer Store, General Store, a full service gas station. New to the lodge is River Rock Gifts, a wonderful and unique gift shop where you can find that special momento of your trip on the north shore. Google Us! Check us out on Facebook. Frank and Gail O'Connor, PO Box 129, Batchawana Bay ON P0S 1A0 Tel: (705) 882-2504  
[www.voyageurslodge.com](http://www.voyageurslodge.com) [lodgekeepers@voyageurslodge.ca](mailto:lodgekeepers@voyageurslodge.ca)  
**See ad page 29**
- 66. WILD ROSE RV PARK & COTTAGES**  
 11028 Hwy 17 N, Batchawana Bay ON P0S 1A0 Tel: (705) 882-1116
- 67. WAWA (TOWN OF)** - Hub of a vast wilderness vacation area, this town of 3,000 is located at the junction of Hwy 17 and 101, 227 km (150 mi) north of Sault Ste. Marie. To visitors, Wawa is well known for its famous goose monument, which stands overlooking the Trans Canada Highway (17). Wawa's location on the north eastern shore of Lake Superior and surrounded by inland lakes makes it an attractive destination for paddling, fishing, and other adventures. Wawa is all about BIG landscapes, BIG water and BIG icons. It's the perfect place to rest while on a long journey or relax while on a vacation getaway!  
 Toll Free: 1-800-367-9292 ext 260 [www.wawa.cc](http://www.wawa.cc)
- 68. WAWA TOURIST INFORMATION CENTRE** - Located at the junction of Hwy 17 and 101. The Centre is open from May to last week of September. Box 500 AL, Wawa ON P0S 1K0 Toll Free: 1-800-367-9292 ext 260  
[www.wawa.cc](http://www.wawa.cc) **See ad page 62**
- 69. ALGOMA MOTEL**  
 164 Mission Rd, PO Box 205, Wawa ON Tel: (705) 856-7010 ext 0
- 70. AIR-DALE FISHING & HUNTING - "THE BEST IN THE BUSH"**  
**Operating since 1945.** Outfitting Fly-In & Drive-In vacations located near Wawa Ontario. Experience incredible Walleye, Northern Pike, Smallmouth Bass, Lake Trout, Speckled Trout, Whitefish & Perch fishing as well as Black Bear & Moose hunting. American or Housekeeping plans and fully guided fishing & hunting packages are available. Stay with us at one of our 18 fully equipped, remote Fly-In cabins or at our Drive-In Lodge situated on Whitefish & Manitowik lake. Enjoy our Canadian hospitality. Restaurant & Bar, Marina, Bait & Tackle, Daily Maid Service, Fish Cleaning Services, Wifi, Satellite TV, Pool Table. PO Box 1194, Wawa ON P0S 1K0 Tel: (705) 992-3903  
[www.outpostcamps.com](http://www.outpostcamps.com) [outpostcamps@me.com](mailto:outpostcamps@me.com)
- 71. BEAVER MOTEL** - Home of Comfort. Family operated motel in the heart of Wawa, Ontario. Open year round with 21 clean and cozy rooms. Affordable & close to all amenities. Extra parking available. Enjoy fresh complimentary coffee while reading the newspaper. Free WiFi. We look forward to your stay at 148 Mission Road Hwy 101, Wawa ON P0S 1K0  
 Tel: (705) 856-2294 Toll free: 1-866-819-4286 [www.beavermotel.com](http://www.beavermotel.com)
- 72. BEST NORTHERN MOTEL & RESTAURANT** - Located on Highway 17 just 5 km south of Junction 101. Our restaurant, 11 motel units and 3 cottages have the unique location of being located overlooking the beautiful Michipicoten River. New restaurant with Polish & European food and extensively renovated motel allow you to feel that you are staying at a small resort! The opportunities are endless with hiking, canoe tours and bike trails, fishing to name just a few. Relax and enjoy many amenities we have to offer. Toll Free for reservation: 1-800-434-8240 [www.bestnorthern.ca](http://www.bestnorthern.ca) [bestnorthern@shaw.ca](mailto:bestnorthern@shaw.ca)
- 73. BRISTOL MOTEL** - Bristol Motel is a small 21 room motel in the centre of Wawa close to all amenities. JUST LIKE HOME! We are a smoke free environment. Sorry we do not allow pets. We offer a variety of rooms all with 4 piece private bathrooms, fridge, hair dryer, color cable tv, complimentary coffee and muffins each morning. Microwaves on each floor, vending machines in lobby. We have free WiFi, Jacuzzi hot tub, tv social room, air conditioning and BBQ area. We cater to your individual needs. Whether you're looking to go fishing, camping, ATV touring, snowmobiling or just to get away, our expertise in the area and our hospitality will be something you can write home about. We are just down the street from the OFSC Snowmobile Trail. Bristol Off-road Outfitting will help you take advantage of our years of experience hosting snowmobile and ATV guided tours and Bear Hunts. Packages for all ages and skills. Come play with us. 170 Mission Rd, Hwy 101, Wawa ON P0S 1K0 Tel: (705) 856-2385  
 Toll Free 1-866-481-9826. [www.bristolmotel.com](http://www.bristolmotel.com) [info@bristolmotel.com](mailto:info@bristolmotel.com)
- 74. BUCK'S MARINA** - 5 miles south of Wawa, 1 mile by water to Lake Superior. Charter for Rainbow, Lake Trout, Salmon. Boat sales and rentals. Johnson and Evinrude Motor sales and service. Full service marina, marine accessories, dockside water and power, confectionery and showers. Home of the Wawa Salmon Derby. PO Box 6, Site 2, RR 1, Michipicoten River Village, Wawa ON P0S 1K0 Tel: (705) 856 4488 [www.bucksmarina.com](http://www.bucksmarina.com)
- 75. CAMP ANJIGAMI** - Four remote, fly-in outpost camps where you are the only ones on the entire lake and one semi-remote luxurious cabin/outpost on Ogas Lake. Fly to one of our outpost camps via the floatplane service provided by Hawk Air. Our comfortable and well maintained off-the-grid outpost camps are equipped with 6 beds, propane refrigerator and stove/oven, compost toilet and camp shower facility. **Road accessible lodging on Anjigami Lake:** fully equipped, immaculately maintained, modern, housekeeping plan with 24/7 generator/solar powered cabins. **Moosehead Lodge** is a comfortable log cabin with modern conveniences with a full kitchen, large living room, a separate conference/dining room area, a protected outdoor cooking deck with a BBQ grill, fryer and a large griddle, and a large deck overlooking the beautiful and pristine lake. Perfect retreat, ideal for family reunion, small business/corporate

retreats and a tranquil place to get away to re-energize. Moosehead Lodge has a total of ten beds: four bedrooms (queen sized bed in each) and a large loft with six twin beds--enough space to comfortably accommodate up to fourteen adults. **Paradise cabin** is a two-bedroom, stand-alone cabin comfortably suited for four adults with a screened in porch in front and a deck in back. Four-bedroom **Bunkhouse** with a 3-piece bathroom in each. Each bunkhouse accommodates two adults and priced per bedroom as an overflow for both Moosehead Lodge and Paradise cabin; as well as extra accommodations for transient travelers. **New in 2021:** Kitchen facility, complete with refrigerator and propane stove/oven and a small dining area for Bunkhouse guests. The communal Gazebo overlooks the lake and includes a full kitchen and BBQ grills & fryers. Newly added game room features a 10 ft. snooker table and a shuffle board. Boat rental separately priced and includes the use of motor and fuel. PO Box 362, Wawa ON P0S 1K0 Mobile: (239) 588-0560

[www.campanjigami.com](http://www.campanjigami.com) [williams@campanjigami.com](mailto:williams@campanjigami.com)

#### 76. **CAMP MICHU-WAWA**

Hwy 17 North, PO Box 245, Wawa ON P0S 1K0 Tel: (705) 856-7270

#### 77. **CHADWICK'S KWAGAMA LAKE LODGE**

ACR Mile 118.5, Hawk Junction ON P0S 1G0 Tel: (705) 856-1104

#### 78. **DICKSON'S BEAR HUNTS LTD**

142 Superior Ave, Wawa ON P0S 1K0 Tel: (705) 856-2850

#### 79. **ERRINGTON'S WILDERNESS ISLAND RESORT**

ROUGH IT IN VELVET! - Fishing, Wildlife, Nature & Relaxing Wilderness Vacations by Float Plane. Comfortable accommodations, fine dining and courteous service on a secluded 10-acre island. We customize vacations for your enjoyment and relaxation, with or without meals, of various durations. Lake Wabatongushi, covers 10,000 acres, provides excellent fishing opportunities for Walleye and Northern Pike, has over 70 uninhabited islands, thousands of acres of adjacent wetlands, miles of nature trails for bird watching or nature walks, secluded sand beaches and great swimming. Mail: PO Box 15, Batchawana Bay ON P0S 1A0 Tel: (705) 946-2010 **See ad page 18**

[www.WildernessIsland.com](http://www.WildernessIsland.com) [Vacation@WildernessIsland.com](mailto:Vacation@WildernessIsland.com)

80. **HALFWAY HAVEN** - Nestled on the shores of Jeep Lake, halfway between Wawa, Chapleau, and Sault Ste. Marie. Our all-inclusive pricing offers a lodge with private rooms, cabins, laundry, and excellent dining. If you want to experience riding, hiking, hunting, or fishing in true Canadian wilderness, give us a call! To book your trip call (705) 812-1671 [www.halfwayhaven.com](http://www.halfwayhaven.com)

#### 81. **HAWK AIR**

Box 186, Wawa ON P0S 1K0 Tel: (705) 889-2250

82. **HIDDEN RIVER LODGE** - We offer outstanding fishing for Walleye, Northern Pike, Lake Trout, Brook Trout, Smallmouth Bass, Perch and Whitefish north of Wawa, Ontario. Located on Whitefish Lake, which is part of the Michipicoten River System. Not only can you fish Whitefish Lake; you get access to over 38 miles of water with 200 miles of shoreline, includes Manitowick Lake and the Shikwamko River. We have great Black Bear hunting for both rifle hunting and bowhunting. Our bear management area has a high Black Bear population. Grouse Hunting is outstanding in our area. Satellite TVs in all cabins and Wifi available. We offer both American Plan and Housekeeping accommodations with clean and comfortable cabins and a main wilderness log lodge where wonderful home cooked meals are prepared and served by our friendly and courteous staff. We are following all COVID-19 Health and Safety Guidelines. We are a family-owned full-service lodge which lets us give personalized service to our guests, which makes your vacation relaxing and worry free. PO Box 7-14 Hawk Junction, Ontario, Summer Tel: (705) 852-0097 Winter Tel: (330) 421-3864 [www.hiddenriverlodge.com](http://www.hiddenriverlodge.com)

[hiddenriverlodge@gmail.com](mailto:hiddenriverlodge@gmail.com) **See ad page 9**

#### 83. **HIGH FALLS MOTEL AND CABINS**

280 Hwy 17 South, Wawa ON P0S 1K0 Tel: (705) 856-4496

84. **KABY LODGE** - is a fly-in only destination located 45 miles by air, north east of White River, Ontario in a remote tourism region of North Algoma District. Kaby Lodge is located at the south end of Kabinakagami Lake, a 26 mile long lake comprised of 31,000 acres renowned for its Walleye and Northern Pike fishing, along with the occasional jumbo Perch and Whitefish. Kaby Lodge is also known for it's unequaled hunting for Moose, Black Bear and Timber Wolves and is one of the few destinations specializing in archery hunts. Our great accommodations, both American Plan and Housekeeping, top level service, fantastic cuisine and excellent marine equipment will ensure you a Northern Ontario adventure to remember. So when you are considering your next Ontario adventure think of Kaby Lodge - "Where the fishing catches you!" PO Box 2, White River, ON P0M 3G0 Toll Free: 1-877-484-1672

[www.kabyswildernessvacations.ca](http://www.kabyswildernessvacations.ca) [kabywatson@xplornet.com](mailto:kabywatson@xplornet.com)

#### 85. **KAMP KINNIWABI**

PO Box 1277, Hwy 101, Wawa ON P0S 1K0 Tel: (519) 323-8595

#### 86. **LAKEVIEW HOTEL**

28 Broadway Ave, Wawa ON P0S 1K0 Tel: (705) 856-2625

#### 87. **LAKESIDE RV RESORT AND CAMP**

215 Hawk Lake Rd North, Hawk Junction ON P0S 1G0 Tel: (705) 363-7741

#### 88. **MISS ELLIE'S BED & BREAKFAST**

14 Ross St, PO Box 1181, Wawa ON P0S 1K0 Tel: (705) 856-7156

#### 89. **MYSTIC ISLE MOTEL**

153 Hwy 17 S, PO Box 1490, Wawa ON P0S 1K0 Tel: (705) 856-1737

90. **NATURALLY SUPERIOR ADVENTURES** - Located right on Lake Superior at the mouth of the Michipicoten River, 10 minutes drive from Wawa we are focused on silent sports on Lake Superior and her adjacent headwaters. We offer scheduled guided and custom trips by sea kayak, canoe, voyageur canoe and by foot from 1 - 14 days in length spanning the entire Canadian Lake Superior coast. Along with certified novice to advanced sea kayak, canoe and SUP instruction, we offer rentals, outfitting, trip advice and shuttles. Established in 1994 and located adjacent Rock Island lodge + B&B. Tel: (705) 856-2939 Fax: (855) 958-0888 Toll Free: 1-800-203-9092

[www.naturallysuperior.com](http://www.naturallysuperior.com) [info@naturallysuperior.com](mailto:info@naturallysuperior.com)

91. **ROCK ISLAND LODGE B&B + PADDLING CENTRE** - Located right on Lake Superior, 10 minutes drive from Wawa, our intimate B&B style lodge includes 4 rooms each with a private washroom. No phones or tv but free Wifi. Sea kayak, Canoe and SUP rentals, tours and instruction on site with Naturally Superior Adventures. Voted among the best by Lake Superior Magazine. Tel: (705) 856-2939 Fax: (855) 958-0888 Toll free: 1-800-203-9092

[www.rockislandlodge.ca](http://www.rockislandlodge.ca) [info@rockislandlodge.ca](mailto:info@rockislandlodge.ca)

92. **NORMANDY LODGE** - Located 30 miles north of Wawa and 30 miles south of White River. Fish on 10 mile long Kabenung Lake for tasty Walleye, fighting Northern, Smallmouth Bass and Whitefish. You can also try fishing for Brook Trout and Lake Trout, all close by. Great area for canoe tours. Pick blueberries or just relax. Choose from our lake front cabins, pick one that fits your budget with either Housekeeping or American Plan. The cabins have fully equipped kitchens, one, two or three bedrooms, electric or propane heat and 3- or 4pc. Limited hunting packages are also available to you. Ask for more information and full colour brochures. Kevin Bowman, PO Box 997, Wawa ON P0S 1K0 Toll Free: 1-800-707-3360 Tel: (705) 971-3943

[www.normandy-lodge.com](http://www.normandy-lodge.com) [info@normandy-lodge.com](mailto:info@normandy-lodge.com)

#### 93. **NORTHERN LIGHTS MOTEL & CHALET**

1014 Hwy 17, Wawa ON P0S 1K0 Tel: (705) 856-1900

94. **NORTHERN PORTAGE LODGE** - For more than 50 years, Northern Portage Lodge has been a small family owned and operated business. Our main camp is nestled on Matchinameigus Lake and has a large fully furnished family/group cabin as well as a smaller rustic beach cabin. Located in Northern Ontario on a remote, peaceful 3,600 acre lake, we have something for everyone. Beautiful sandy beaches to relax and listen to the calls of the loons. Hunting and fishing opportunities for both beginners and pro. Secluded out post camp two minutes away from the world's largest game reserve. Bath house and limited camper set ups. Fall bear hunt for a limited number of hunters. Endless back roads for exploration, photo opportunities, bird watching, and wild game search. Open for special events such as family reunions, weddings, etc. Box 6-8 Hawk Junction ON P0S 1G0 Tel: (705) 852-6272

[northernportagelodge@gmail.com](mailto:northernportagelodge@gmail.com)

#### 95. **PARKWAY MOTEL**

232 Hwy 17 N, Wawa ON P0S 1K0 Tel: (705) 856-7020

96. **PINE PORTAGE LODGE - "FISH THE FINEST"** - A FIRST CLASS Fly-In Fishing & Hunting Lodge located on beautiful 25 mile long Kabinakagami Lake offering excellent accommodations, dining & guest Services. All-inclusive packages on American or Housekeeping Plan, children's packages. Guests can arrive or depart any day of the week. Conference & Meeting Facilities. Fall Sportsmen's packages for moose, bear, ducks & partridge. Send for our colour brochure on vacation packages. Mastercard, Visa & Debit Card accepted. The Watson Family, PO Box 1129A, Wawa ON P0S 1K0 Toll Free: 1-800-363-4443 Tel: (705) 856-2223 Fax: (705) 856-1049

[www.fishthefinest.com](http://www.fishthefinest.com) [watsonsfishthefinest.com](mailto:watsonsfishthefinest.com)

**See ad back cover**

97. **TATNALL CAMP** - Fishing, hunting and wilderness tourist vacations at a remote fly-in wilderness location on Oba Lake, 50 miles north of Wawa. Situated on a beautiful peninsula with a waterfront view of Oba Lake, guests enjoy fully furnished comfortable modern housekeeping cabins and multiple amenities. Packages include fully equipped boats and motors including gas for your stay. Fish for walleye, northern pike, perch, whitefish, herring and speckled trout. Moose hunting as well as Spring or Fall bear hunting and small game hunting. Great wildlife viewing, birdwatching, photography and canoeing opportunities. Vast area to explore along Oba Lake as well as numerous adjoining rivers and creeks for both the avid angler and those new to fishing. Adjacent to the vast Chapleau Game Preserve. Locally owned and operated for over 45 years. PO Box 731, Wawa ON P0S 1K0 Tel: (705) 856-4901.

[tatnallcamp@sympatico.ca](mailto:tatnallcamp@sympatico.ca) [www.tatnallcamp.com](http://www.tatnallcamp.com)

## 98. OUTDOORSMAN MOTEL

171 Mission Rd, Wawa, ON P0S 1K0 Tel: (705) 856-4000 **See ad page 29**

**99. WINDY POINT LODGE - THE WATSON FAMILY** - Serving sportsmen since 1946, invites you to experience some of the greatest fishing and hunting to be found in Northern Ontario. Located 60 miles by air north of Wawa, Ontario, "Big Kaby Lake" is a pristine fly-in only lake and the largest lake in the Algoma District. Kabinakagami, which means lake of many bays, is 25 miles long, covers 30,802 acres, has 147 islands and over 30 sandy beaches. Offering excellent fishing for Walleye, Great Northern Pike, Jumbo Yellow Perch and Whitefish. Enjoy fishing out of a 16 ft aluminium boat with a Yamaha outboard motor and unlimited fuel or Catch 'em right off the dock. Don't forget your camera, for the many wildlife that surround the lake - Moose, Bears, Wolves, Bald Eagles, Golden Eagles, Osprey and so much more. We have 9 private log cabins that offer all the comforts of home. Mailing Address: PO Box 1334, Wawa ON P0S 1K0 Office Tel: (705) 946-4000 Cell: (705) 206-6900  
[www.windypointlodge.com](http://www.windypointlodge.com) [info@windypointlodge.com](mailto:info@windypointlodge.com)

**See ad page 1**

**100. WAWA MOTOR INN** - 50 luxurious rooms, 20 cozy log rooms, 18 rustic log chalets (can accommodate up to 8 people). The Wawa Motor Inn offers a hot continental breakfast, fitness centre, & a guest laundry facility. Home of the Wawa Goose Bar & Grill - featuring savoury homestyle cooking, fantastic drinks & great service in a truly unique wilderness atmosphere. You don't want to miss it! 118 Mission Rd, Wawa, ON P0S 1K0 Toll Free: 1-800-561-2278  
Tel: (705) 856-2278 Fax: 705: 856-2171 [www.wawamotorinn.com](http://www.wawamotorinn.com)

[wawamoto@shawbiz.ca](mailto:wawamoto@shawbiz.ca) **See ad page 29**

**101. WAWA RV RESORT & CAMPGROUND** - Just west of the Wawa Goose on Hwy 17. Beautifully wooded campground backing onto scenic Magpie River. Good Sam Park. Full hook-ups, pull thrus and tenting. Clean washrooms, showers and laundry. Free WiFi, outdoor pool, phone, playgrounds and dump station. Close to High Falls, Silver Falls and breathtaking Sandy Beach on Lake Superior. Hwy 17 W, PO Box 1063, Wawa ON P0S 1K0 Tel: (705) 856-4368  
Toll Free: 1-877-256-4368 [www.wawarv.com](http://www.wawarv.com) [rbaronette@shaw.ca](mailto:rbaronette@shaw.ca)

## 102. WHITE FANG MOTEL

133 Hwy 17 South, PO Box 2, Wawa ON P0S 1K0 Tel: (705) 856-0344

**103. WHITEFISH LODGE & OUTPOST CAMPS** - Located just 20 minutes away from Wawa, Ontario at the end of Whitefish Lake Road. Whitefish Lodge & Outposts offers 10 modern fully furnished private log cabins that are set up for your extended stay with everything you need including a full kitchen. Whitefish Lake offers great fishing which includes: Walleye, Northern Pike, Whitefish, Smallmouth Bass, Perch and Lake Trout! PO Box 497, Wawa ON P0S 1K0 Tel: (231) 878-8450 [info@whitefishlodge.net](mailto:info@whitefishlodge.net) [www.whitefishlodge.ca](http://www.whitefishlodge.ca)

**See ad page 8**

## 104. WOODS CABINS

PO Box 5-7 Hawk Junction, ON P0S 1G0 Tel: (705) 884-2211

**105. YOUNG'S GENERAL STORE** - In business for 50 years as of 2021. Located on Hwy 101 (105 Mission Rd) just 2km off Hwy 17 at the exit to Wawa. An old fashioned General Store with bulk food - scoop ice cream - fudge made right here - pickles in a barrel and the best summer sausage in the world, with shipping year round. A large selection of souvenirs - moccasins - T-shirts - clothing and gourmet foods. Fishing - hunting - export permit issuer. Shelves full of fishing tackle and bait. Full Service gas bar. Come see our full size mounted moose "Bull Young" on our front porch. Open May to October. 105 Mission Rd, Wawa ON P0S 1K0, Tel: (705) 856-2626.

[www.youngsgeneralstore.com](http://www.youngsgeneralstore.com) **See ad page 58**

## Chapleau, Foleyet Areas

**106. CHAPLEAU** - Chapleau boasts a waterfront that includes a splash pad, more dock space, a better beach, accessible playground equipment, space for picnics, and a public boat launch. Be sure to stop by to enjoy nature at its finest and meet some of the friendliest people in Northern Ontario. Offering many ways to become lost in your passions, such as: fishing, hunting, bird watching, stargazing, Northern Lights viewing, cultural experiences, and so much more. Annual events include the Rotary Pike Ice Fishing Derby, Winter Carnival, Canada Day Celebrations, Arts and Crafts Fall Fair, Hunters' Ball, and much more. Take up our invitation to become lost in the wild! For more info contact the Township at (705) 864-1330 [www.chapleau.ca](http://www.chapleau.ca) **See ad page 64**

## 107. ADAM'S LAKE OUTFITTERS

69 Aberdeen Street, Chapleau ON P0M 1K0 Tel: (705) 864-2786

**108. AIR IVANHOE LIMITED** - Specializing in "FLY-IN OUTPOSTS", "BOAT-IN OUTPOSTS", fly-in "NEMEGOSENDA LAKE LODGE", and a drive-in lodge on Ivanhoe lake the "IVANHOE RIVER INN". The Inn offers (log crafted suites) featuring overnight locations for our fly-in guests and also Housekeeping

packages. Suites and cabins are equipped with full kitchens, satellite TV, and a wonderful view of Ivanhoe Lake, 3 large rental units sleeping 4-10, and 4 small cabins sleeping 2-4. The Inn offers a Retail/Gift & Tackle Store, Guest Lounge, and a lakeside cafe. This year we will feature/operate 20+ Fly-in remote outpost camps with our 2 Beaver aircraft for parties of 2-10 persons on 3, 4 or 7-day packages. Our 3 boat-in outpost camps on the Ivanhoe River offer 3, 4, or 7 day packages. Fishing packages are for Walleye, Northern Pike, Smallmouth Bass, Jumbo Perch and Whitefish. Hunting packages include Spring & Fall Bear Hunting, Fall Archery & Gun Moose Hunt and Small Game.

**NEMEGOSENDA LAKE LODGE** - A fly-in wilderness retreat on Nemegosenda Lake, approx. 20 miles northeast of Chapleau, offering Housekeeping Packages. All cabins have running water and private 3 piece bathrooms. Excellent fishing for Walleye, Northern Pike. Lake Trout, Smallmouth Bass, Whitefish and Brook Trout all in the same water system. PO Box 99, Foleyet ON P0M 1T0 Toll Free: 1-800-955-2951

[www.airivanhoe.com](http://www.airivanhoe.com) [info@airivanhoe.com](mailto:info@airivanhoe.com)

## 109. AUX TROIS MOULINS MOTEL

154 Martel Road, Chapleau ON P0M 1K0 Tel: (705) 864-1313

## 110. BLUE HERON INN

522 Hwy 129, PO Box 505, Chapleau ON P0M 1K0 Tel: (705) 864-0770

## 111. BRIDGEVIEW MOTEL

16 Birch St, PO Box 1417, Chapleau ON P0M 1K0 Tel: (705) 864-1673

## 112. CANADIAN AIR VENTURES

PO Box 1150, Chapleau ON P0M 1K0 Tel: (705) 864-0442

## 113. CAVALIER MOTEL

98 Monk St, Chapleau ON P0M 1K0 Tel: (705) 864-0841 **See ad page 64**

## 114. CHAPLEAU INN & SUITES

1 Parliament Blvd, Chapleau ON P0M 1K0 Tel: (705) 864-2225

**115. CHAPLEAU LODGE** - The only resort on beautiful Borden Lake, just north of the Arctic Watershed. Fish for Walleyes, Northern Pike, Lake Trout, Smallmouth Bass, Whitefish and Speckled Trout in the area. Stunning sunsets and crystal clear water. Housekeeping cabins, American Plan, boats and motors, or canoes for gentler sightseeing. Sit and gaze over the lake from beside our full-size swimming pool or enjoy the sauna before retiring for the evening by a campfire. We invite travellers and local residents to call for reservation any time to reserve to dine in our restaurant overlooking the lake. Our Lodge is your Lodge! Tel: (705) 864-1283 [www.chapleaulodge.com](http://www.chapleaulodge.com) [fishing@chapleaulodge.com](mailto:fishing@chapleaulodge.com)

**See ad page 64**

**116. COMO LAKE RESORT** - We are located just inside the Chapleau Crown Game Preserve. Fish for walleye, pike, whitefish and smallmouth bass. We have eight housekeeping cabins on the shore of Como Lake, each cabin has their own dock. We operate a clean, quiet resort, giving you a place to bring the family or to come and just sit back and relax. We have twelve roomy campsites with water, electric hookups clean washrooms and free showers. We can accommodate large RV's with our pull through sites and have smaller sites for the smaller units. Each camping site has a fire pit and picnic table. Firewood available for purchase. Sandy beach and beautiful sunrises. We have WiFi for your convenience. PO Box 506, Chapleau ON P0M 1K0 Tel: (705) 864-1476  
Email is the best way to reach us between Oct 1 and April 1.

[www.comolakeresort.com](http://www.comolakeresort.com) [comolakeresort@xplornet.com](mailto:comolakeresort@xplornet.com)

**See ad page 64**

## 117. CRESTVIEW GUEST HOUSE

38 Devonshire St, Chapleau, ON P0M 1K0 Tel: (705) 860-1309

## 118. FIVE MILE LAKE LODGE

PO Box 516, Chapleau ON P0M 1K0 Tel: (705) 864-0201

**119. FLAME LAKE LODGE** - Tucked away in an untouched wilderness setting, only 3 hours north-east of Sault Ste. Marie and 1 hour south of Chapleau. Small, cozy, family-run lodge with all the amenities of home. Housekeeping, camping (sorry, no hook-ups), hiking trails, ATV and snowmobile trails, swimming beach and many other activities for the whole family. Flame Lake has walleye, whitefish and northern pike, with countless more lakes all around us. Exceptional black bear, moose and small game hunting. We are off-grid, powered by a state-of-the-art wind/solar system. Whether it's adventure or just pure relaxation you're after, you're going to love our clean, quiet resort. Hwy 129, PO Box 629, Chapleau ON P0M 1K0 Tel: (705) 864-2588

[www.flamelakelodge.com](http://www.flamelakelodge.com) [flamelake@xplornet.com](mailto:flamelake@xplornet.com)

## 120. FOUR SEASONS GUIDING

PO Box 1418, 27 Beech St E, Chapleau ON P0M 1K0 Tel: 1-888-627-0598

**121. HAPPY DAY LODGE / PRAIRIE BEE OUTPOSTS** - Our prices start as low as \$45 per night per person. Explore & see what we have to offer! We provide a remote fly in atmosphere with an option to choose your own adventure. We offer the convenience of 9 drive in cabins, the remoteness of 4 boat in cabins, or experience the solitude of our 2 outpost cabins. In addition, we offer 3 campsites with full hookups. Best of all, we are the only outfitter on these lakes



with over 20,000 acres of water to explore. The lakes offer walleye, smallmouth bass, northern pike, whitefish and lake trout. We are located between Chapleau and Wawa off of Highway 101. We are approximately 4 hours northeast of Sault Ste. Marie, MI / ON. We operate housekeeping cabins on multiple lakes including access to portage lakes for added adventure during your stay. Happy Day Lodge PO Box 1259, Chapleau ON P0M 1K0 Tel: (705) 852-0558 or Winter Tel: (419) 822-0110 [www.happydaylodge.com](http://www.happydaylodge.com) or [prairiebeecamps.com](http://prairiebeecamps.com)

See ad page 64

#### 122. HORWOOD OUTPOST

Foleyet ON P0M 1T0 Tel: (705) 264-35052

**123. HENDERSON'S OUTPOSTS LTD** - Enjoy the best remote fishing in Northern Ontario. If you enjoy fishing or just being in the wilderness with no reminders of "Civilization" – we invite you to be our guest at "The Mini Lodge". The deluxe Outpost named The Mini Lodge is a fly-in only and is located on the Ivanhoe River, 23 miles East of Chapleau, Ontario. The Outpost "The Mini Lodge" accommodates parties of 6. The Mini Lodge features a 40" flat screen TV, Satellite dish with over 1000 channels, SiriusXM Radio, Satellite telephone, 3 bedrooms – 2 with single bunk beds and 1 with a double bed, 2-piece bath with shower and sink, a large kitchen with a propane stove and oven, propane refrigerator, dishes, utensils, cookware, baking cookware and a large screen porch. It has hot and cold running water, electric lighting, propane BBQ Grill, gas power generator. During the week your cabin becomes your private home, the one you'll enjoy and will probably want to come back next year. PO Box 1733, Chapleau ON P0M 1K0 Tel: (705) 864-0893

[www.hendersonsoutposts.com](http://www.hendersonsoutposts.com) [hendersonsoutposts@bell.net](mailto:hendersonsoutposts@bell.net)

**124. KANIPAHOW RESORT** - Ka-ni-pa-how is nestled along the shores of beautiful Chapleau Lake, right next to the Chapleau Game Preserve (world's largest). Offering fully equipped cottages with hydro, 4 piece washroom in cottage facilities, WiFi and heat. Chapleau Lake with miles of boating and its many adjacent lakes produces excellent Walleye, Northern Pike and Jumbo Perch. We also offer fall bear, world class ruffed grouse bird and duck hunting. Bring your ATV's and explore the many miles of old logging roads as well as discover your own remote lake to fish. Two remote drive-in, boat-in outpost camps are also available for those of you wishing total privacy and a truly wilderness camping, fishing or hunting experience. All our remote camps offer one cabin per lake and are fully equipped. Rental Equipment include: Boats, motors and canoes. We have an excellent boat launch area for those of you wishing to bring your own boat. Kanipahow is located in a remote area 3.5 hours north of the Sault Ste. Marie MI border. Your hosts Josee Robitaille and Jamie Thibault will warmly welcome you to a truly Northern Ontario Wilderness Experience nestled on the shores of beautiful Chapleau Lake. 11 Kanipahow Rd, PO Box 458, Chapleau ON P0M 1K0 Toll Free: 1-888-643-6678 Tel: (705) 864-1846 [www.kanipahow.com](http://www.kanipahow.com) [walleye@kanipahow.com](mailto:walleye@kanipahow.com)

#### 125. LINAMAC LODGE & TENT TRAILER PARK & CABINS

Hwy 129, PO Box 1404, Chapleau ON P0M 1K0 Tel: (705) 864-0589

**126. MHO ADVENTURES** - (formerly Missinaibi Headwaters Outfitters) has been a leader in Ontario's guiding industry for over 25 years. We have guided flat water and whitewater canoe trips throughout Ontario as well as Northern Quebec and the Arctic. We focus on providing our clients with a fun, comfortable and memorable experience while living and traveling safely in the wilderness. MHO Adventures has broadened into an Expedition Food Service provider while continuing the tradition of being an excellent outdoor education company. In addition to our scheduled departures, many of our bookings are custom groups. Gather a group of 6 or more fellow adventurers and give us a call! Planning your own trip? Why not let us take care of the food?

67 Widjitiwin Road, Huntsville, ON P1H 2J3 Tel: (705) 789-6479

[www.mhoadventures.com](http://www.mhoadventures.com) [info@mhoadventures.com](mailto:info@mhoadventures.com)

**127. MOOSE HORN LODGE** - Enjoy the wilderness of Northern Ontario and everything that it has to offer. Finally a place that when night falls there is nothing but darkness and stars. Treat yourself to the luxury of first class lakeshore and lakeview cottages & unlimited fishing opportunities on the many nearby lakes. For the fisherman, we offer walleye, northern pike, speckled trout, whitefish and some bass fishing. For the hunter, we have a world-class spring bear hunt and fall moose hunt. For the nature lover, the nicest cottages anywhere, loons and beaver on the lake, birds, squirrels and chipmunks out your door. Excellent location to view bear & moose in their natural habitat. We are now open for your winter vacation!

Doug and Roxann Lynn, PO Box 284, Chapleau ON P0M 1K0 Toll Free: 1-877-864-5416 [www.mooshorn.net](http://www.mooshorn.net) [mooshornlodge@sympatico.ca](mailto:mooshornlodge@sympatico.ca)

#### 128. MURRAY LAKE COTTAGES

PO Box 1436, Chapleau ON P0M 1K0 Tel: (705) 864-1707

**129. PAQUETTE'S CAMP** - A great place for the whole family, whether you are interested in fishing, hunting or family activities such as swimming, kayaking, canoeing, berry picking, wildlife viewing, or just relaxing we have what you are

looking for! We have 5 fully equipped housekeeping cabins and campgrounds with electrical hookups located on Wangoon Lake near Chapleau ON P0M 1K0 Tel: (705) 870-6341

[www.paquettescamp.com](http://www.paquettescamp.com) [paquettescamp@xplornet.com](mailto:paquettescamp@xplornet.com)

#### 130. PELLOW'S COTTAGES

PO Box 1448, Chapleau ON P0M 1K0 Tel: 1-800-426-2550

#### 131. RACINE LAKE CAMPGROUND

PO Box 369, Chapleau ON P0M 1K0 Tel: (705) 255-3443

See ad page 64

**132. RED PINE LODGE** - Located 5 miles west of Foleyet, on beautiful Ivanhoe Lake. Come and enjoy the fantastic sunsets and clean fresh air, where you can see an endless array of stars after the sunsets. Ivanhoe Lake with its beautiful sand beaches is also known as the "Miami of the North". Fish for Walleye, Northern Pike, Jumbo Perch, Whitefish and some Smallmouth Bass. We also offer excellent trout fishing in nearby lakes and streams. Hunt for Black Bear, Moose, Grouse, Ducks and Geese. With one of the best Black Bear and Moose hunts in the area we enjoy a 70-90% success rate most years. Our housekeeping accommodations are modern, fully furnished, 2-4 bedroom cottages. Fully equipped kitchens, 3-4 piece bathrooms with hot and cold running water, electricity and propane or electric heat. For those wanting more adventure, we offer 2 boat-in outpost cabins as well as a fly-in outpost cabin. Services include boat and motor rental, gas, live bait, tackle, gifts, groceries, ice, licenses, propane refill centre, Laundromat & trailer park. Garry Litt, PO Box 94, Foleyet ON P0M 1T0 Toll Free: 1-877-264-4911 Tel: (705) 899-2875

[www.red-pine-lodge.com](http://www.red-pine-lodge.com) [garry@ontera.net](mailto:garry@ontera.net) See ad page 19

#### 133. SHENANGO LODGE

PO Box 66, Foleyet ON P0M 1T0 Tel: (613) 454-5194

#### 134. SUNSET LODGE AND CABINS

Hwy 129 Chapleau, ON P0M 1K0 Tel: (249) 493-0047

#### 135. VALENTINE BED & BREAKFAST

8 Broomhead Road, Chapleau ON P0M 1K0 Tel: (705) 864-1467

#### 136. WHITE PINE LODGE

Highway 101 Box 114, Foleyet ON P0M 1T0 Tel: (705) 266-5734

#### 137. WOODHOUSE CAMP

PO Box 76, Foleyet ON P0M 1T0 Tel: (705) 899-2873

## Missinaibi

**138. BRUNSWICK LAKE LODGE** - Fly-in Housekeeping Lodge situated in the Missinaibi Waterway Park offering unspoiled, scenic nature, boat & motors, fabulous fishing (Northern Pike, Walleye, Jumbo Perch). Great moose hunting in wildlife management unit 23. Log cabin accommodations, main lodge with dining room, pool table and lounge. Featuring a shower house, sauna and internet service. Fly-in by floatplane or adventurous drive-in.

Toll Free: 1-888-222-1525, Tel: (705) 463-5700

[www.brunswicklakelodge.com](http://www.brunswicklakelodge.com) [info@brunswicklakelodge.com](mailto:info@brunswicklakelodge.com)

See ad page 19

**139. ERNIE'S HK COTTAGES & CAMPGROUND** - (Situated on Dog Lake) Missinaibi, Ontario. The Village is situated on the edge of the World's largest Game Preserve. Dog Lake has over 300 miles of shoreline, many islands & grassy bays. Fish for Walleye, Northern Pike, Jumbo Perch, Smallmouth Bass, Lake Trout, White Fish. One outpost camp and 15 lake front modern cottages completely furnished, flush toilets, showers, good drinking water, forced air furnace, air conditioners, WiFi, satellite TV and a payphone. Cabins sleep 4-10 persons. 30 water front campsites for RV, trailers or tents. Electric & water hook-ups, flush toilets, showers & electric sauna, laundromat, 2 boat launches, several docks, bait shop, propane gas & a gas filling station. Screened in fish cleaning shack. Boat & motor rentals available (several 16 ft boats with 15 or 20 horse motors, a pontoon boat and a 20 ft flat bottom boat with a 40 horse motor). Canoe rentals. Restaurant licensed, liquor & beer store, confectionery, pool table, satellite TV.

Call Ernie about our July Specials! Tel: (705) 234-2812 or (705) 234-2861

[www.erniescottages.com](http://www.erniescottages.com) [ernestmartelenterprises@live.com](mailto:ernestmartelenterprises@live.com)

#### 140. NORTHERN WILDERNESS COTTAGES

1 North Shore, PO Box 3 - 5, Missinaibi ON P0M 2H0 Tel: (705) 234-2582

**141. NORTHERN WALLEYE LODGE** - Remote Fishing and Hunting Resort on Dog Lake. Fish for walleye, northern pike, lake trout, perch and smallmouth bass. Housekeeping packages in rustic log cabins with screened porches and lake views. Excellent hunting for moose and bear.

PO Box 3, Missinaibi ON P0M 2H0 Toll Free: 1-877-434-2440

[www.northernwalleyelodge.com](http://www.northernwalleyelodge.com) [fishingtrips@outlook.com](mailto:fishingtrips@outlook.com)

See ad page 64

#### 142. WASSIAGOMIN LODGE

PO Box 61, Missinaibi ON P0M 2H0 Tel: (705) 234-2665

## Dubreuilville

- 143. DUBREUILVILLE** - Is a proud and thriving Northern Ontario community that capitalizes on its many natural assets. Dubreuilville's outdoor paradise offers exceptional hunting and fishing experiences in addition to providing access to hundreds of kilometres of all season trails for ATVs, motorcycles, snowmobiles and nature hiking enthusiasts. Come experience what Northern Ontario's Boreal Forest has to offer. Dubreuilville is the premier all-season adventure destination! Our community offers all major services in a unique small town format where you will find: a Medical Centre, Recreation Centre, ATM services, Elementary and Secondary schools, Motel accommodations, Campground, General grocery and Liquor store, Hardware store, Corner store, Bait shops, 24 hour gas, Restaurant, Mechanical and Small engine repair services, propane and sanitary disposal services, and the list goes on. Everything required to help fulfill your complete Northern Ontario adventure. Also, join the world's largest treasure hunt and find many geocaches within our community and the local region. Come and experience how we live every day! PO Box 367, Dubreuilville ON P0S 1B0 Toll Free: 1-877-637-8010 Tel: (705) 884-1435 / (705) 884-2340 [www.dubreuilville.ca](http://www.dubreuilville.ca) [pavillon@dubreuilville.ca](mailto:pavillon@dubreuilville.ca) [township@dubreuilville.ca](mailto:township@dubreuilville.ca)  
**See ad page 65**
- 144. GREEN LAKE CAMPING & CAMPGROUND**  
Corporation du Développement Économique et Communautaire de Dubreuilville  
900 Green Lake Rd, Dubreuilville ON P0S 1B0 Tel: (705) 884-9909
- 145. LOCH ISLAND LODGE LTD** - Get away from it all in the world's largest game preserve! Centrally located on the southern half of 22 mile long Wabatonogushi Lake, Loch Island Lodge is spread out over two heavily wooded, picturesque islands. American, Modified American or Housekeeping plan packages. Fish for Walleye, Northern Pike, Whitefish or Jumbo Perch. Speckled Trout and Smallmouth Bass are also available in nearby lakes and streams. Wabatonogushi Lake is accessible by floatplane, rail or logging road. AP, HK, F/HL. (May to Sept) Andy and Amy Wilson, Loch Island Lodge, PO Box 40, Dubreuilville ON P0S 1B0 (Oct to April) Loch Island Lodge, PO Box 577, Sault Ste. Marie MI 49783 Toll Free: 1-888-635-1996  
[www.lochisland.com](http://www.lochisland.com) [info@lochisland.com](mailto:info@lochisland.com)  
**See ad page 19**
- 146. RELAIS-MAGPIE-RELAY** - is a boutique 4 Season 18 Room Resort nestled along the Magpie River where trails and roads intersect creating one of Northern Ontario's most unique motorized adventure sport destination HUB's. This unique facility is the go to place to replenish oneself after having blazed trails, roads or the Trans Canada Highway (HWY 17) from the great outdoors. The facility caters to Snowmobilers, Dual Sport or Road Warrior motorcyclists and ATVers. The site offers access to Dining, SPA and massage facilities, HOT Tub, Sauna, a large ManCave (game room) in addition to providing heated indoor motorized vehicle storage and repair bench in addition to granting access to some of the best French Canadian hospitality outside of Quebec City. 24 Rue des Pins, Dubreuilville ON P0S 1B0 Tel: (705) 884-2909  
[www.magpiereley.ca](http://www.magpiereley.ca) [rnr@magpiereley.ca](mailto:rnr@magpiereley.ca)  
**See ad page 65**
- 147. WABATONG LODGE** - Located on Wabatonogushi Lake, Wabatonog Lodge is tucked into the south west corner of the world's largest game preserve, The Chapleau Crown Game Preserve. Wabatonog Lodge offers drive-in and train-in fishing for Walleye, Northern Pike, Perch and Whitefish. Day trip opportunities to smaller outpost lakes with Smallmouth Bass, Brook Trout and Lake Trout are also available. In addition to great fishing, Wabatonog Lodge also offers hunting opportunities for bear and small game. Our Main Lodge has 3 rooms, with a double and single bed in each, 2 bathrooms and a fully equipped kitchen that includes a commercial stove and oven, toaster and coffee pot. In addition to the Main Lodge, we have a duplex that has 2 double beds on one side and 3 single beds on the other. At Wabatonog Lodge, your hosts will make sure your stay is one to remember and to make you want to come back. PO Box 81 Dubreuilville, Ontario P0S 1B0 Tel: 705-884-1722 [www.wabatonglodge.com](http://www.wabatonglodge.com) [wildnorth\\_99@yahoo.com](mailto:wildnorth_99@yahoo.com)

## White River

- 148. WHITE RIVER (CORP. OF THE TOWNSHIP)** - Located on Hwy 17, (310 km) 192 miles northwest of Sault Ste. Marie, (380 km) 236 miles east of Thunder Bay. Junction point of Hwy 631 to Hornepayne and Hwy 11. Warm up to the community famous as the birthplace of WINNIE-THE-POOH. Have your picture taken by the Winnie-the-Pooh statue and visit the White River Heritage Museum to complete your memorable experience. Surrounded with natural beauty perfect for the avid outdoors person in the summer or winter,

hiking, fishing, hunting, boating and snowmobiling. Quality accommodations and recreation. White River Visitor Information Centre, 102 Durham St, PO Box 307, White River ON P0M 3G0 Toll Free: 1-888-517-1673 Fax: (807) 822-2719  
[www.whiteriver.ca](http://www.whiteriver.ca) [info@whiteriver.ca](mailto:info@whiteriver.ca)

**See ad page 66**

- 149. CONTINENTAL MOTEL** - Located in White River on the Trans Canada Hwy, birthplace of "Winnie-the-Pooh." Clean, comfortable rooms with cable LED TV's, microwave, fridge, air conditioning, free wireless internet, in-room coffee, non-smoking rooms, D.D. telephones, licensed dining lounge open daily. Jacuzzi Suites. Senior rates available. Tour buses welcomed.  
Toll Free: 1-800-822-3616  
[www.continentalmotel.ca](http://www.continentalmotel.ca) [reservation@continentalmotel.ca](mailto:reservation@continentalmotel.ca)  
**See ad page 29**
- 150. CAMP ESNAZI** - Located on 27-mile long Esnagi Lake, accessible by float plane or VIA Rail Train service. Enjoy walleye and pike fishing. Moose and black bear hunts available both archery and rifle. We offer both Housekeeping and American Plan packages with meals served homemade and hearty!  
Book your outdoors vacation at Camp Esnagi.  
We believe our camp will become your fishing and hunting destination for years to come. Tel: (204) 937-4007  
[www.campesnagi.com](http://www.campesnagi.com) [esnagioutdoors@gmail.com](mailto:esnagioutdoors@gmail.com)
- 151. GARSON'S FLY-IN OUTPOSTS LTD**  
PO Box 220, White River ON P0M 3G0 Tel: (705) 253-4938
- 152. LODGE EIGHTY EIGHT** - North to Adventure's Lodge Eighty Eight is that extraordinary place where being in the heart of the Canadian Shield means eco-friendly luxurious modern comfort, unexpected amenities, attentive professional service and the very best marine equipment afloat. We are not for everyone; our guests expect more and we deliver. Of course being on remote 27 mile Esnagi Lake means fantastic fishing for walleye, northern pike, perch, and whitefish with the bonus of spring trophy speckled (brook) or lake trout fishing just a short portage from our lake. Experts agree Esnagi is the best lake in the province but also rank it as one of the very best in Canada.  
PO Box 1380, Sault Ste. Marie ON P6A 6N2  
Tel: (705) 812-1624 (summer and winter) or 705-884-2758 (summer)  
[www.lodgeeightyeight.com](http://www.lodgeeightyeight.com) [info@lodgeeightyeight.com](mailto:info@lodgeeightyeight.com)  
**See ad page 18**
- 153. MAR MAC LODGE** - Unspoiled wilderness, unparalleled beauty, exceptional comfort and service second to none on a remote shore of 27 mile long renowned Esnagi Lake. Mar Mac Lodge provides the highest quality fly-in or train-in wilderness vacations. Our four generations of experience ensure you will not be disappointed! Fish for walleye, northern pike, perch, whitefish, brook and lake trout. Canoe, kayak, hike, explore or simply kick back and relax in comfort in this pristine setting. Our modern and spacious cottages allow you to immerse yourself in Ontario's pristine wilderness while enjoying all the comforts of home. Enjoy the unique experience of fishing from or exploring the lake in our beautiful hand-crafted cedar strip boats. We offer a variety of packages to suit all types of outdoor enthusiasts.  
PO Box 1380, Sault Ste. Marie ON P6A 5N2 Tel: (705) 971-7922  
[www.marmaclodge.com](http://www.marmaclodge.com) [info@marmaclodge.com](mailto:info@marmaclodge.com)  
**See ad page 18**
- 154. PK RESORTS**  
PO Box 331, White River ON P0M 3G0 Tel: (807) 868-2284
- 155. WHITE LAKE LODGE**  
PO Box 155, White River ON P0M 3G0 Tel: (807) 822-2386
- 156. WHITE RIVER AIR** - is the first and still the only fly-in outfitting air service out of White River, in this vast area of Northern Ontario spanning ten thousand square miles north and east of Lake Superior. Operating since the 1950's our commitment to our customers has always been to provide the highest quality fly-in fishing and hunting experience possible.  
PO Box 220, White River ON P0M 3G0 Tel: (807) 822-2222  
[www.whiteriverair.ca](http://www.whiteriverair.ca) [info@WhiteRiverAir.com](mailto:info@WhiteRiverAir.com)  
**See ad page 2**
- 157. WHITE RIVER MOTEL** - "Outdoor Adventure at Your Doorstep". Easy access to excellent canoeing, fishing, hunting, sightseeing flights, swimming, snowmobiling, trail riding and cross-country skiing. Across from the "Winnie-the-Pooh" park and information centre and close to the museum. Restaurants, gift shops, etc. are all nearby. Very clean and quiet rooms with free wireless internet service, phones, cable TV, in-room coffee, microwaves and fridges. Housekeeping units available for large and small groups. Children under 12 stay free. Pet friendly with a credit card. Open year round. All major credit cards accepted. PO Box 608, White River ON P0M 3G0  
Toll Free: 1-800-822-5887 Tel: (807) 822-2333 Fax: (807) 822-1455  
[www.whiterivermotel.com](http://www.whiterivermotel.com) [whiterivermotel@shaw.ca](mailto:whiterivermotel@shaw.ca)  
**See ad page 29**

## Marathon

- 158. PUKASKWA NATIONAL PARK (PARKS CANADA)** - The spirit of the wilderness inspires those who explore this special place. Come learn about local Indigenous culture at the Anishinaabe Camp, discover with the youth Xplorer's program, explore the rugged Canadian Shield and dense Boreal forest, and enjoy water views of Hattie Cove with the park's canoe and SUP rentals. Experience the wild shore of an inland sea in comfort - Pukaskwa's campground offers oTENTik accommodations, comfort stations with hot showers, electrical hook-ups and free WiFi in the Visitor Centre. Or experience the pristine Lake Superior coastline on the park's backcountry Coastal Hiking Trail or Coastal Paddling Route. Looking for a memorable backcountry weekend getaway? Check out the park's newest backpacking experience, Mdaabii Miikna, a 24 km loop trail that features epic Lake Superior coastline along Picture Rock Harbour. For more information, call or visit our website. Tel: (807) 229-0801 [www.parkscanada.gc.ca/pukaskwa](http://www.parkscanada.gc.ca/pukaskwa)

## Hillspport

- 159. HILLSPORT HILLTON HUNTING & FISHING RESORT** - When planning your summer fishing or hunting vacation this year keep us in mind. The Hillton is located 60 km north near a small mining town nestled in the Canadian Shield north of Lake Superior called Manitouwadge. Once a logging community accessible only by CN Rail, Hillspport today is accessible by road but still very remote with all the amenities of home. We offer great walleye and northern pike fishing in an abundance of inland lakes that will excite all anglers. Fantastic Black Bear hunting for non-resident hunters in an over populated, remote 3,000 sq km area. Road access to 140 active baits with high success rates. Resident fall Moose archery hunts are not to be missed. High activity of logging on hundreds of miles of road access improves your success. The Hillton offers clean, comfortable fully equipped cabins with 4-pc bathrooms. All amenities including WiFi. Gary & Maggie Dorion invite you to enjoy the resort with the whole family for a true wilderness vacation. This great property is FOR SALE BY OWNER please contact (807) 826-1158. [www.bearhuntoutfitter.com](http://www.bearhuntoutfitter.com) [hillsporthilltonresort@gmail.com](mailto:hillsporthilltonresort@gmail.com)  
**See ad page 21**

## Hornepayne

- 160. HORNEPAYNE** - Located on Hwy 631, 45 mi (72 km) south of Hwy 11 and 60 mi (97 km) north of Hwy 17, the community is a thru point between the two major highways. The community is a major division point of CN Rail and a favourite departure point for tourists taking the "VIA" passenger train to all points eastward and westward. In addition, we have a seaplane air service located on nearby Government Lake which serves the Tourist Outfitters providing access to their lodges and outpost cabins. Camping facilities are available at Nagagamasis Provincial Park, 20 mi (32 km) north of town. A municipal airport with a 3,500 ft. paved runway provides a necessary service for fly-in tourists and can accommodate a commercial airline. PO Box 370, Hornepayne ON P0M 1Z0 Tel: (807) 868-2020 Fax: (807) 868-2787 [www.townshipofhornepayne.ca](http://www.townshipofhornepayne.ca) [jaremy.hpayne@bellnet.ca](mailto:jaremy.hpayne@bellnet.ca)  
**See ad page 66**
- 161. AGICH'S KABY KABINS** - is a family owned and operated fishing & hunting lodge in operation since 2004. We are located on 25 mile long Kabinakagami Lake, Hornepayne Ontario. We offer both Housekeeping and American Plan packages at reasonable prices. Our season begins mid May until Mid Oct. Experience the 25 minute flight to Kaby via White River Air. Our 7 cottages have 3 piece baths with hot and cold running water, 24-hour electricity and fully equipped kitchens. Quiet, beautiful scenery and relaxing atmosphere. Fish for Walleye, Northern Pike, Whitefish and Perch in our 16 ft. Lund boats with 25HP electric start Yamaha motors. Moose and bear hunts available. For the more rustic experience we offer both fishing and moose hunting at our outpost, Agich's Little Kaby Kabin on Kabinakagamis lake. Fish Little Kaby in our 14' boats with 15hp motors. Our cabin can sleep 8-12 people. Send for our colour brochure and feel free to contact us anytime. References available. Visa and MasterCard accepted. Stewart & Donna. Toll Free 1-888-824-2040 [www.kabykabins.ca](http://www.kabykabins.ca)
- 162. AGICH'S RIVERSIDE CABINS** - is a family owned & operated business located on the outskirts of Hornepayne, Ontario. Our cabins are open all year round with 2 rustic log cabins with all the comforts of home. TV and wifi available in each cabin. Come to Hornepayne, enjoy our hospitality and scenery. Ride the many OFSC trails maintained by our Hornepayne Snowmobile club or enjoy a relaxing night before flying into your fishing destination. Extra parking available. 6 Roundhouse Rd, Hornepayne ON P0M 1Z0 Tel: (807) 228-0093 [www.agichsriversidecabins.com](http://www.agichsriversidecabins.com)
- 163. BUCK LAKE WILDERNESS LODGES AND OUTPOSTS** - invites you to experience a truly Canadian fly-in fishing trip. Whether you choose one of our two deluxe housekeeping lodges on Obakamiga (Buck) Lake or one of our four outpost cabins, you will be sure to have the experience of a lifetime! Fly-in fishing trips are the ultimate Canadian angling experience. With Buck Lake Wilderness Lodges and Outposts you will access pristine lakes that teem with trophy walleye, aggressive northern pike, and jumbo perch. The splendor of this unspoiled wilderness will amaze you! With 2 lodges and 4 outpost lakes to choose from, you can be assured you'll find the tranquillity you are seeking. Box 577, Hornepayne ON P0M 1Z0 Summer: (807) 868-2208 Winter: (705) 534-1991 [www.FishBuckLake.com](http://www.FishBuckLake.com) [info@FishBuckLake.com](mailto:info@FishBuckLake.com)
- 164. CREE LAKE OUTFITTERS**  
PO Box 517, Hornepayne ON P0M 1Z0 Toll Free: 1-800-397-0245
- 165. EXPEDITIONS NORTH NAGAGAMI LAKE LODGE**  
PO Box 1512, Hornepayne ON P0M 1Z0 Tel: (807) 868-2777
- 166. FORDE LAKE AIR SERVICE**  
PO Box 746, Hornepayne ON P0M 1Z0 Tel: (807) 868-2741
- 167. PULLEN'S NAGAGAMI LODGE** - Excellent fishing experiences, superb modern accommodations and staff that offers an exquisite level of service, the Pullen family is committed to surpassing your expectations. Nagagami Lake offers great multi-species fishing for walleye, northern pike, perch and whitefish. The lake's many structural elements, changing depths, varied bottom content, and extensive weed cover provide diverse angling opportunities and consistent catches. Your 18 foot, cedar strip boat equipped with 15 HP, four stroke motor and fish / depth finder will keep you safe while fishing on Nagagami Lake. Deluxe vertical log cabins with fully equipped modern kitchens, 3 piece bath with hot shower, spacious living areas with large windows overlook Nagagami Lake will be your retreat for the week. Complete comfort in a wilderness setting. PO Box 206, Hornepayne ON P0M 1Z0 1-866-883-5946 [www.nagagamilodge.com](http://www.nagagamilodge.com) [nagagamilodge@rogers.com](mailto:nagagamilodge@rogers.com)
- 168. POPLAR RIDGE LODGE**  
PO Box 518, Hornepayne ON P0M 1Z0 Tel: (705) 812-2671
- 169. PRO NORTH OUTFITTERS & KIRMICK LODGE** - Whether you are looking to fish, hunt, snowmobile, ATV or just enjoy nature in your own way, we are perfectly located for it all. Family owned & operated drive to lodge. Located on the beautiful Nagagamasis lake 30 km North of Hornepayne ON. Great for walleye, pike, perch & whitefish. Our 20 other lakes including trout lakes within a 15 min drive. Located in the middle of zones 21B & 22 hunt for moose, grouse & bear. Bring your ATV and explore the old vast scenic roads around. Access to OFSC trails in the winter months. Truly an outdoorsmens paradise. PO Box 720, Hornepayne ON P0M 1Z0 Tel: (807) 228-1650 [www.pronorthoutfitters.com](http://www.pronorthoutfitters.com) [pronorth@live.ca](mailto:pronorth@live.ca)
- 170. ROCKS HUNT CAMP** - Located in Hornepayne, Ontario offering Spring & Fall guided bear hunt with accommodations to non-resident and resident hunters. Guided wolf hunts offered during open season. Moose hunting available in WMU 21B or 22 (guided or self-guided) to residents of Ontario only. Fishing packages available from do it yourself, guided trips or fly into our remote wilderness island location. Ice fishing packages also available. 2 Airport Rd, Hornepayne ON P0M 1Z0 Tel: (807) 868-2085 [www.rockshuntcamp.com](http://www.rockshuntcamp.com) [rockshuntcamp@hotmail.com](mailto:rockshuntcamp@hotmail.com)
- 171. TIMBERWOLF LODGE** - Fly-in to Nagagami Lake, 25 air miles northwest of Hornepayne, Ontario. Our deluxe American Plan Lodge offers guests unsurpassed service and hospitality. Fish Northern Ontario's top Walleye and Pike waters in safe sturdy 18 ft. cedar strip boats, equipped with 15hp motors, depth finder and cushioned seats. Excellent food, excellent fishing. Timberwolf Lodge; it doesn't get any better! Gary and Cindy Wallace, PO Box 746, Hornepayne ON P0M 1Z0 (May - Sept) or PO Box 310, Thamesford ON N0M 2M0 Summer Tel: 1-807-787-8808 Winter Tel: 519-285-2390 [www.timberwolflodge.net](http://www.timberwolflodge.net) [timberwolflodgeinfo@gmail.com](mailto:timberwolflodgeinfo@gmail.com)  
**See ad page 16**
- 172. UNCLE'S RESTAURANT & LODGE**  
Hwy 631, Hornepayne ON P0M 1Z0 Tel: (807) 868-3232
- 173. WALTON'S KAY VEE LODGE** - Family owned & operated, located on Nagagami Lake in Hornepayne, Ontario. Fish for Walleye, Northern, Perch & Whitefish. Hunt for fall bear. Accommodations include fully equipped 2, 3 & 4 bedroom housekeeping cottages for all your vacations needs. American Plan Lodge, relax and have your meals prepared. PO Box 1510, Hornepayne ON P0M 1Z0 Toll Free: 1-800-756-3365 Tel: (613) 982-1768 [www.kayveelodge.com](http://www.kayveelodge.com) [kayveelodge@yahoo.ca](mailto:kayveelodge@yahoo.ca)

## Hearst

- 174. HEARST - "IMPOSSIBLE TO FORGET"** -Picture a vast land of boreal forests where the northern lights blaze across the night sky. Explore the solitude of untouched backcountry on your sled, adventure bike or ATV. Hop on a float plane to a fishing lodge. Paddle the many rivers and lakes surrounding Hearst. Witness a ritual Obijway/Cree gathering at the Annual Constance Lake First Nation Pow Wow. Ride your Harley Davidson to Hearst to partake in the HOG festivities, celebrating their 25th anniversary this year, 2021. These are just a few of the adventures and activities you can enjoy. With its francophone hospitality, Hearst is where you can experience various cuisine, taste the best Poutine in our local eateries and visit the award-winning Rheault Distillery to taste their artisan made Loon Vodka and Sinful Cherry. Hearst is known as a vibrant community that organizes many activities and festivals for all ages and all year long. Make sure to connect with the Hearst Tourism staff to plan your stay with amazing adventures! 523 Highway 11, East Postal Bag 5000, Hearst ON P0L 1N0 Tel: 1-800-655-5769

[www.hearst.ca](http://www.hearst.ca) [tourisme@hearst.ca](mailto:tourisme@hearst.ca)

See ad page 10,67

**175. CAMERON LAKE FISHING LODGE INC**

PO Box 1987, Hearst ON P0L 1N0 Tel: (705) 362-4741

- 176. COMPANION HOTEL-MOTEL** - Located in the heart of Hearst, Companion Hotel-Motel is a full-facility hotel including 50 air conditioned guest rooms, honeymoon suite, 24-hour front desk, a convenient gift shop, fully licensed dining room, private dining areas and meeting rooms. Enjoy the nearby shopping area, golf course, tennis court, hiking trails, fishing and cross-country skiing and snowmobiling. In the winter season, our location is the perfect staging area for your snowmobile trip. We look forward to welcoming you to the "Friendliest Place in the North"! 930 Front St, Box 1658 Hearst ON P0L 1N0 Toll Free: 1-888-468-9888 Tel: (705) 362-4304

[www.companion-hotel-motel.com](http://www.companion-hotel-motel.com) [info@companion-hotel-motel.com](mailto:info@companion-hotel-motel.com)

**177. FUSHIMI CABINS**

PO Box 2826, 58 Cloutier Rd S, Hearst ON P0L 1N0 Tel: (705) 372-1775

- 178. HEARST AIR SERVICE LTD** - Offers truly remote fly-in only trips in the NORTHERN MOST parts of Ontario. Begin your trip in Hearst and fly north from 50 to 400 miles into the James Bay Frontier and Hudson Bay lowlands. Choose one of many walleye/pike/perch lakes. If BIG is what you're looking for, try trophy pike and trophy walleye opportunities on the Attawapiskat River. There is NOTHING better. We also offer world-class speckle trout trips on the Sutton River. For those of you who prefer wild and custom trips, your vacation is limited only by your imagination. Charter anywhere with your own gear. Our outpost camps are equipped with propane amenities, fully equipped kitchens, BBQs, boats/motor/gas. Cabins accommodate 2 to 10 people. Hunt the "Moose Capital of Canada". All hunting sites are hunted only once per year. Guides and trophy hunts available. Ontario residents and non-resident packages available. Aircraft charter available year round.

Box 2650, Hearst ON P0L 1N0 Toll Free: 1-866-844-5700 Tel: (705) 463-5700

[www.hearstair.com](http://www.hearstair.com) [fish@hearstair.com](mailto:fish@hearstair.com)

See ad page 19

**179. PAGWA WILDERNESS RETREAT**

PO Box 652, Hearst ON P0L 1N0 Tel: (705) 362-5549

- 180. QUEEN'S MOTEL** - Comfortable and relaxing 70 modern rooms which include all amenities for a great stay. Our rooms include microwave, fridge and hair dryers, 32" Plasma TVs with Cable and Satellite, Free WiFi Internet and complementary coffee. Also offered is an indoor pool, hot tubs, steam and sauna rooms, conference room, fitness room and coin operated guest laundry. There is ample parking and night surveillance for our guests. Our motel is located near the train station, restaurants & gas stations. 1004 Front St, Hearst ON P0L 1N0 Tel: (705) 362-4361 Toll Free: 1-855-362-4361

[www.queensmotel.ca](http://www.queensmotel.ca) [reservations@queensmotel.ca](mailto:reservations@queensmotel.ca)

**181. TRAVEL INN HEARST**

915 George St, Hearst ON P0L 1N0 Tel: (705) 362-4281

- 182. VEILLEUX CAMPING & MARINA** - Located 16 km from Hearst, Ontario on magnificent Lake Pivabiska. The chain lakes provide exceptional opportunities for fishing and water adventures for kayaking, windsurfing, water skiing and recreational boating. Admire the spectacular Northern Lights from around your campfire. Book your adventure with a local guide. Full hook-ups, pull thrus or tenting. Onsite convenience store and licensed restaurant. Rentals for campers, motorboats, pedal boats, kayaks, Cat Fish Boat, Paddle Board and canoes available. Open during winter for snowmobilers.

Mailing Address: RR2 7, Chemin Lafamme, Hearst ON P0L 1N0

Tel: (705) 362-5379 [www.veilleuxcampingmarina.ca](http://www.veilleuxcampingmarina.ca)

[welcome@veilleuxcampingmarina.ca](mailto:welcome@veilleuxcampingmarina.ca)

- 183. VILLA INN & SUITES** - Dream big, because we did it for you. Villa Inn & Suites is totally transformed into a new 60-guest-room hotel providing you with suites, king beds, kitchenettes and more. As always, a fresh brew awaits you in the morning along with complimentary breakfast. Our objective is for you to feel right at home with no compromise. So feel free to get your dose of fresh air on one of our two patios, stretch your fingers on the lobby piano or mingle and socialize around our public spaces. The hotel is a regular spot for snowmobilers as OFSC trails are a few metres away. Our parking accommodates all types of vehicles from motorcycles to long hauls. It will be our pleasure to greet you. Tel: (705) 362-4331 [www.hearstvilla.ca](http://www.hearstvilla.ca) [reserve@hearstvilla.ca](mailto:reserve@hearstvilla.ca)

## Nakina

- 184. 7 LAKES WILDERNESS CAMP** - Plan your trip of a lifetime with 7 Lakes Wilderness Camps. We have a great selection of drive-in and fly-in camps that offer an unbeatable outdoor experience. Drive-in to Walleye Cove on beautiful Lower Twin Lake just minutes from Nakina or Fly-in to one of our seven outpost camps for a real taste of the Canadian wilderness. All our lakes are loaded with walleye and pike. Brook trout abound on our historic Dusey and Albany river systems. At our Opichican River / Kagianagami Lake camp, loads of brook trout, lake trout and huge walleye are the stars of the day. Nakina is the top moose hunting destination in Ontario, with the largest herd numbers in the province. We offer fly-in hunts at our camps as well as three spike camps used only for hunting. We can't wait to meet you and create amazing memories. PO Box 38, Nakina ON P0T 2H0 Tel: (715) 953-4788

[www.nakinaoutpostcamps.com](http://www.nakinaoutpostcamps.com) [nakinaoutpost@hotmail.com](mailto:nakinaoutpost@hotmail.com)

- 185. BRACE LAKE OUTFITTERS** - Experience the pristine beauty of Northern Ontario. Where the road ends, this is where the best fishing in Ontario begins. We offer Housekeeping, Modified American Plan, and American Plan. Our 5 cabins are equipped with 24 hour electricity, hot/cold water, showers, toilets, all the comforts of home with world class fishing out the front door and we also offer WiFi. Enjoy non-stop action in our cedar strip boats. Every season we catch almost 200 northern over 40 inches!! We now offer a Deluxe Outpost on little Makokobatin with World Class Brook Trout. For non-stop walleye action, Brace Lake is the fly-in fishing destination for you! PO Box 163, Nakina ON P0T 2H0 Tel: (807) 329-1116 SAT: (613) 855-1853

[www.bracelakeoutfitters.com](http://www.bracelakeoutfitters.com) [bracelakeoutfitters@bell.net](mailto:bracelakeoutfitters@bell.net)

- 186. ESNAGAMI WILDERNESS LODGE** - is a premier, fly-in only Fishing Lodge located on Esnagami Lake north of Nakina, Ontario, Canada, offering your choice of American Plan, Housekeeping and remote Outpost Camp vacations. Hundreds of Northern Pike (30" to 48"+) and Walleye (24" to 30"+) are caught and released at Esnagami each season, and numerous wild native Brook Trout (17" to 23"+ in size or 2 to 6 pounds) are also ready to challenge both spin and fly fishermen. The natural abundance of fish here, combined with our 25-year Catch and Release Trophy program, ensures guests have an excellent chance at hooking the fish of a lifetime. The fishing is great at Esnagami - and so are the amenities. Enjoy casting from one of our handcrafted 18-foot cedar strip boats, each powered by a dependable 9.9 HP outboard motor. After your day's adventure, you'll be welcomed back to a hearty home-cooked meal in the main dining room. You can then end the evening in front of a crackling fire in the main lodge, or simply by relaxing in your quiet, comfortable log cabin.

[www.esnagami.com](http://www.esnagami.com) [fish@esnagami.com](mailto:fish@esnagami.com)

- ESNAGAMI RIVER OUTPOST CAMP** - This camp, featuring excellent Walleye and Brook Trout fishing along with good fishing for Northern Pike, is ideal for the group looking for a rustic setting on their own lake. Fishing opportunities abound for both spinning and fly fishermen in both river and lake settings. PO Box 270, Nakina ON P0T 2H0 Tel: (807) 329-5209 (summer) or 955 Apricot Pl, London ON N6K 5A5 Tel: (519) 474-6988 (winter)

[www.flyfishingesnagami.com](http://www.flyfishingesnagami.com) [www.fb.com/Esnagami](http://www.fb.com/Esnagami)

- 187. LEUENBERGER'S FLY-IN LODGE AND WILDERNESS OUTPOSTS** Attention Fishing Enthusiasts. Fly-In with Leuenberger's for great fishing results and service. We have been providing memorable fishing trips since 1960. Walleye, Perch, Northerns, Lake and Speckled Trout, Whitefish, stunning scenery and total relaxation in the wilderness...we've got it all! 17 Remote Outpost camps (all on different lakes), plus a Lodge on "Kag" Lake that offers deluxe housekeeping or full American plan. Three, four or seven night packages available. The Leuenbergers, Box 60, Nakina ON P0T 2H0 Toll Free: 1-888-246-6533

[www.leuenberger.ca](http://www.leuenberger.ca) [leuenberger.air@gmail.com](mailto:leuenberger.air@gmail.com)

See ad page 16

**188. LOWER TWIN LAKES LODGE**

PO Box 178, Nakina ON P0T 2H0 Toll Free: 1-888-336-5855

**189. META LAKE LODGE**

PO Box 299, Nakina ON P0T 2H0 Toll Free: 1-866-330-6382

## 190. NAMEGOSIKAA OUTFITTERS

108 Thornton St, Nakina ON P0T 2H0 Tel: (519) 401-0130

### Armstrong

**191. BEAR PAW LODGE** - Welcome to Bear Paw Lodge. We are remotely located twenty minutes northwest of Armstrong Station, Ontario in beautiful Garden Bay on the south shores of Caribou Lake. Caribou Lake is well known across the province for its incredible fishing. Stay here in one of our seven fully serviced cabins and you will experience some of the best Walleye, Lake Trout, and Northern Pike fishing Canada has to offer. All our cabins are fully equipped with fridge, stove, on-demand hot water, dishwasher, and BBQ so you can feel right at home while pulling in trophy fish. Our feature cabin "The Caribou" is fully wheel chair accessible, and comes with use of a pontoon boat, making sure everyone can enjoy the pleasures of fishing and relaxing in a comfortable and friendly environment. PO Box 320, Armstrong Station, ON P0T 1A0  
Toll Free: 1-888-232-7729 Tel: (807) 583-2642

[www.bearpawlodge.net](http://www.bearpawlodge.net) [bearpawlodge@hotmail.com](mailto:bearpawlodge@hotmail.com)

**192. MATTICE LAKE OUTFITTERS** - Mattice Lake Outfitters offers truly spectacular walleye, northern pike, lake trout and brook trout fishing from a small fly-in housekeeping lodge and 2 deluxe fly-in outpost camps on 3 very remote wilderness lakes. Trips are ideal for fishing groups, family vacations or those planning a relaxing vacation in a wilderness setting. We can accommodate groups of 1 to 30. PO Box 157, Armstrong Station, ON P0T 1A0  
Toll Free: 1-800-411-0334 Tel: (807) 583-2483

[www.walleye.ca](http://www.walleye.ca) [mattice@walleye.ca](mailto:mattice@walleye.ca)

### Jellicoe

**193. PASHA LAKE CABINS** - Located in the middle of the best fishing region in Ontario, Canada. Pasha Lake is part of a chain of thirty or more lakes stretching for many miles across the North western Ontario Wilderness. Lodge and conference center offer the spectacular view overlooking Pasha Lake and is a wonderful place to gather with your friends, meet new friends, swap hunting and fishing stories. Unlimited fishing opportunities for Trophy Walleye, Monster Northern Pike, Giant Lake Trout, Brook Trout (Speckled Trout), Jumbo Perch, Whitefish and rare Splake. Lakes accessible by boat, driving or portaging. Water access to Lake Nipigon where you can fish for massive Walleyes, Northern Pike, Brook Trout and Lake Trout. Rd 801, Jellicoe ON P0T 1V0  
Toll Free: 1-866-333-5943 Tel: (807) 879-1188

[www.pashalake.com](http://www.pashalake.com) [info@pashalake.com](mailto:info@pashalake.com)

### Thunder Bay

**194. WILDERNESS NORTH** - Our passion for the great outdoors began with our love of fishing! As one of the premiere fly-in fishing destinations in Canada. Wilderness North's locations provide fishing experiences tailored to meet your needs. Our lakes and rivers are teeming with trophy walleye, northern pike and brook trout. Experience world class fishing at our lodges and outpost cabins accessible only by floatplane. American Plan lodges feature services that include breakfast, 3-course dinners, shore lunches prepared by staff and daily housekeeping & dock service. Housekeeping lodges & outposts let you be on your time; your schedule. Departures from Armstrong, Nakina and Thunder Bay depending on location. PO Box 22012, Strathcona RPO, Thunder Bay ON P7A 8A8 Tel: (807) 983-2047 Toll Free: 1-888-465-3474 **See ad page 12**

[www.wildernessnorth.com](http://www.wildernessnorth.com) [info@wildernessnorth.com](mailto:info@wildernessnorth.com)

### Biscotasing

#### 195. GREY OWL CAMPS

General Delivery, Biscotasing ON P0M 1C0 Tel: (705) 239-2888

**196. RITCHIE'S END OF TRAIL** - Ritchie's End of Trail Lodge offers Full Plan and Housekeeping Plan accommodations located on its four-acre peninsula. Along its shoreline, you will find six unique cabins, each with its view of the lake. Each cabin is set apart from the others, nestled in mature pines. Ritchie's End of Trail has hosted many fishing shows like, Fish TV, Fishful Thinking and Canada Sport Fishing. Please visit our website to view the full episodes. Paths connect the cabins along with central showers, the office, fish hut, etc. The setting is natural and intimate. Lake Biscotasi is home to the highly sought after Walleye, Northern Pike, Perch and Whitefish. 64 Lake St, Biscotasing, ON P0M 1C0  
Tel: (705) 239-2846 Toll Free: 1-800-796-9949

[www.ritchiesendoftrail.com](http://www.ritchiesendoftrail.com) [fishing@ritchiesendoftrail.com](mailto:fishing@ritchiesendoftrail.com)

## Prince Township

**197. PRINCE TOWNSHIP** - When Septimus Prince arrived here in 1860 he saw a place rich in natural beauty. Today, the splendour remains. We plan to keep Prince Township simply beautiful for years to come. Gros Cap Marina Park offers universal accessibility for all. It is a safe and easy way to launch and dock kayaks and canoes. The park is a hub of the Lake Superior Water Trail, the Great Trail (formerly TransCanada Trail) and the Lake Huron Bicycle Trail. Experience the Voyageur Trail System, and our Festival and Events Pavilion, features a covered rink in the winter months. Our Community Centre offers an EarlyON Child & Family Centre, a public library and a museum. We are situated at 3042 Second Line W, Prince Township ON P6A 6K4  
[www.princetwp.ca](http://www.princetwp.ca)

## Garden River

#### 198. BELL'S POINT BEACH & CAMPGROUND

158 ON-17, Garden River ON P6A 6Z3 Tel: (705) 759-1561

**199. OJIBWAY TENT & TRAILER PARK** - Ojibway Park, Home of Laughing Water Beach, was originally set aside for the women and children of Garden River First Nation to gather traditional medicines during the early 1950s. By 1962, Ojibway Park was opened to the general public and promoted as a family gathering place to enjoy the water, shoreline, campgrounds and beautiful surrounding trees. Today, Ojibway Park has 85 serviceable sites with water and either 15 amp or 30 amp power. Rough camping is also available. Campsites can be rented by the night, week or for the entire season. Ojibway Park is family friendly campground situated along the shore of Lake George. Campground operates seasonally from May to September. 7 Shingwauk St, Garden River ON P6A 6Z8 Tel: (705) 248-1520 (seasonally) Tel: (705) 946-6300 (off season)  
[www.ojibwaypark.org](http://www.ojibwaypark.org)

## Echo Bay

**200. THE TOWNSHIP OF MACDONALD, MEREDITH & ABERDEEN ADDITIONAL** - Echo Bay is home of the "Loonie" and is located along the shores of Lake George 30 kilometres east of Sault Ste. Marie, Ontario and is characterized by a vast vista of rural countryside. The Loon Dollar Monument in on Hwy 17B with the park that is completely accessible with washrooms and a Boardwalk. As one of Central Algoma's largest municipalities, this area offers its citizens and tourists access to all the conveniences found within the larger communities. Accessibility to several freshwater inland lakes together with the region's wooded areas creates the opportunity for endless winter and summer activities. The beauty of this area is further enhanced by the existence of several species of wildlife.

208 Church St, PO Box 10, Echo Bay ON P0S 1C0 Tel: (705) 248-2441

[www.echobay.ca](http://www.echobay.ca) [twpmacd@onlink.net](mailto:twpmacd@onlink.net)

#### 201. SUNSET AND SILENCE BED & BREAKFAST

200 Watsons Rd, Echo Bay ON P0S 1C0 Tel: (705) 248-2419

## St. Joseph Island

**202. ST. JOSEPH ISLAND** - Cross a toll free bridge to an Island experience. Our 420 sq. mile Island is the second largest fresh water Island in the world located 45 miles east of Sault Ste. Marie. We have it all, full-service marinas, fishing, awesome cycling routes, snowmobiling, tourist resorts, artists and artisans, concerts and festivals, plenty of wildlife, beaches, accommodations, great restaurants, gardens, quaint villages, historic Fort St. Joseph, museum, hospital, Maple Syrup Festival, Art Festivals & more. St. Joseph Island Chamber of Commerce, Box 251, Richards Landing ON P0R 1J0  
[www.sjichamber.ca](http://www.sjichamber.ca) **See ad page 70**

**203. HILTON BEACH** - The Village of Hilton Beach offers the traveler all of the modern conveniences with the charm of a small town. For the boating visitor, the Village features a full service marina. The Village also offers excellent restaurants (two licensed under the LLBO) which are all located a short walk from the marina. Accommodations include a motel and a trailer park with cabins. A garage for vehicle repairs, a general store with a LCBO agency, a public beach, walking trails, and a public library are some of the other services offered in the Village. Special events are also held throughout the year. Village of Hilton Beach Municipal Office, Hilton Beach ON P0R 1G0 Tel: (705) 246-2242  
[www.hiltonbeach.com](http://www.hiltonbeach.com) [info@hiltonbeach.com](mailto:info@hiltonbeach.com)  
**See ad page 70**

**204. RICHARDS LANDING (THE TOWNSHIP OF ST. JOSEPH)** - The largest settlement on St. Joseph Island offers a full range of modern conveniences including accommodations, restaurants, a full service marina with waterfront dining, groceries, boutiques and artisan shops, an LCBO outlet, a trailer park/campground and laundromat. There is also 24-hour emergency health care, ambulance service, banking and instant teller, libraries, churches, a beach, woodland trails and recreational facilities. Must see summer attractions include the St. Joseph Island Museum Complex, and Fort St. Joseph National Historic Site. Special events, concerts & festivals are held throughout the year.

[www.stjosephtownship.com](http://www.stjosephtownship.com) [stjoeadmin@bellnet.ca](mailto:stjoeadmin@bellnet.ca)

[www.fb.com/StJosephTwp](https://www.facebook.com/StJosephTwp) See ad page 70

**205. ANGLING ALGOMA** - Angling Algoma offers a unique and specialized fishing experience in and around the entire Algoma region. Any skill level is welcome to come experience a half or full day on the water for some world class bass, walleye, panfish, northern pike and muskie fishing. Spend a day on Lake Superior, Lake Huron, the St. Marys River or any of the inland lakes that we have to offer in the untouched Algoma area. Other species such as muskie, pike and walleye trips also available. Groups always welcome. Rates are available on request. Come spend the day with us and take a ride in a 20-foot bass boat and see what the beautiful North country has in store. Tel: (705) 943-5286 [www.anglingalgoma.com](http://www.anglingalgoma.com) [anglingalgoma@gmail.com](mailto:anglingalgoma@gmail.com)

**206. BROWNLEE'S HOUSEKEEPING CABINS**

2787 Gawas Bay Rd, Richards Landing ON P0R 1J0 Tel: (705) 246-2400

**207. BUSY BEAVER CAMPGROUND**

2233 Hilton Rd, Hilton Beach ON P0R 1G0 Tel: (705) 246-2636

**208. CLANSMEN MOTEL (THE)** - Seasonal motel located in a quiet secluded woodland setting on the outskirts of the village of Richards Landing. Spacious non-smoking rooms plus the "Campbell Suite." All units are equipped with air-conditioning, remote controlled Satellite TV, free high speed internet service as well as cooktops, fridges, microwave ovens, toasters, and coffee makers with free coffee. Back doors open onto a spacious lawn with picnic tables, gazebo with barbeque and play area. Seasonal outdoor pool. Seniors discount. Cyclists, golfers, runners. Open May 1st through December 31st. 1430 Richards St, RR 2, Richards Landing ON P0R 1J0 Tel: (705) 246-2581 [www.clansmenmotel.ca](http://www.clansmenmotel.ca) [clansmenmotel@gmail.com](mailto:clansmenmotel@gmail.com) See ad page 70

**209. FORT ST. JOSEPH NATIONAL HISTORIC SITE (PARKS CANADA)**

2021 marks the 225th anniversary of Fort St Joseph, a thriving community of soldiers, Indigenous peoples, and fur traders during the early 1800s. Experience life at the fort through daily heritage demonstrations and hands-on workshops highlighting traditional crafts, skills, and foods. Feel the breeze off the St. Marys River as you picnic on site, walk among the ruins of the fort, or explore nature trails within this bird sanctuary. The Xplorers Program gives children an interactive experience to enhance their visit. Open from June 1st to September 30th. For more information and to plan your trip, call: (705) 246-2664 or visit: [www.parkscanada.gc.ca/joseph](http://www.parkscanada.gc.ca/joseph) See ad page 56

**210. FRED'S TRAILER PARK** - Full service sites available for overnight, weekly, monthly or full season (May 15th to Oct 15th). Boat launch and docking available. Laundromat open year round. Public beach and play area across the road. Walking distance to business section of Richards Landing which includes Bank, Restaurants, Post Office, Hospital, Medical Centre, Grocery Store, LCBO store and Gift shops. Nancy & Heather Littleton, PO Box 39, 1595 C Line Rd, Hwy 548, 1595C A Line Road, Richards Landing ON P0R 1J0

Tel: park (705) 246-2572 or residence (705) 246-2543

[gsm.fair@sympatico.ca](mailto:gsm.fair@sympatico.ca) See ad page 70

**211. HILTON BEACH INN**

3117 Marks St, Hilton Beach ON P0R 1G0 Tel: (705) 257-5235

**212. HILTON BEACH MARINA** - Services include gas, pump out, laundromat, showers, clothing, charts and ice. Dockside water and power (30 and 50 amp). Restaurants, general store with LCBO agency, as well as other shops are all within very easy walking distance. There is also a public library, mariners' library, public computer and Internet access centre. We monitor Channel 68. Hilton Beach Marina, PO Box 25, Hilton Beach ON P0R 1G0 Summer Tel: (705) 246-2291 or Year Round Tel: (705) 246-2242 [www.hiltonbeach.com](http://www.hiltonbeach.com) [info@hiltonbeach.com](mailto:info@hiltonbeach.com) See ad page 70

**213. HILTON BEACH TOURIST PARK**

3020 Bowker St, Hilton Beach ON P0R 1G0 Tel: (705) 246-2586

**214. MARIA'S CABINS**

PO Box 307, Richards Landing ON P0R 1J0 Tel: (705) 971-4813

**215. MOUNTAIN MAPLE PRODUCTS** - Situated on scenic St. Joseph Island we are one of approximately 30 island syrup producers. St. Joseph Islands pure maple syrup is well known throughout North America's maple industry for its flavour and modern production techniques. Our C.F.I.A. inspected operation has been in production with a 6000 tap operation for over 50 years. Maple syrup, butter, candy, sugar and BBQ sauce can be found in 22 outlets, farmers

markets, country fair and by farm gate from Toronto to Thunder Bay. Our maple products have been sold as gifts to 26 different countries around the world. Find us on Facebook. A taste of nature is a healthy choice!

[www.mountainmapleproducts.ca](http://www.mountainmapleproducts.ca) [don.mountainmaple@gmail.com](mailto:don.mountainmaple@gmail.com)

See ad page 70

**216. PUDDINGSTONE PLACE BED & BREAKFAST**

1672 Russel St, Richards Landing ON P0R 1J0 Tel: (705) 246-2501

**217. STONEFIELD HOUSE BED & BREAKFAST**

2380 V Line RR 2, Richards Landing ON P9R 1J0 Tel: (705) 246-1616

See ad page 70

**218. SUNNY SIDE BED & BREAKFAST**

1328 Sailors Encampment, St. Joseph Island ON P0R 1J0 Tel: (705) 246-1555

**219. WHISKEY BAY RESORT AND MARINA**

2090 Hilton Rd, RR 1, Hilton Beach ON P0R 1G0 Tel: (705) 246-2463

**Township of Johnson**

**220. TOWNSHIP OF JOHNSON** - Established in 1889 and home to the hamlet of Desbarats, Johnson Township is located 60 km east of Sault Ste. Marie on the TransCanada highway. With access to the beautiful North Channel of Lake Huron, we are home to several freshwater lakes with public beaches and boat ramps; a vibrant agricultural community, including a seasonal Farmer's Market supported by the local Mennonite community; the wildlife preserves of the Kensington Conservancy; the Central Algoma Elementary / Intermediate / Secondary School and the Township Community Centre / Arena, both regional hubs for many recreation activities. We provide a full range of recreational events & programs including winter and summer community festivals and annual Fishing Derby and Big Buck Contest, as well as soccer, baseball and hockey programs for families. The Voyageur Trail, the Waterfront Trail Cycle Route, and major Snowmobile Trail pass through the township. PO Box 160, Desbarats ON P0R 1E0 [www.johnsontownship.ca](http://www.johnsontownship.ca)

**Bruce Mines**

**221. BRUCE MINES (TOWN OF)** - Welcome to historic Bruce Mines, located just 40 minutes east of Sault Ste. Marie, on the Trans Canada Highway. Nestled in a harbour on Lake Huron's acclaimed North Channel, the Town of Bruce Mines is rich in mining, rail and shipping history. Tour Canada's first Copper Mine and explore the museum. One of Algoma's greatest secrets which offers pristine lakes and scenic farmlands. Charming restaurants, accommodations, campground, and Library with WiFi will make your stay memorable. The waterfront offers a quiet marina which is fully equipped. Stop and spend an hour, a day, a week, or a lifetime with us. "Come as a tourist...leave as a friend." Bruce Mines Town Office, PO Box 220, 9126 Hwy 17 East, Bruce Mines ON P0R 1C0 Tel: (705) 785-3493 Fax: (705) 785-3170 [www.brucemines.ca](http://www.brucemines.ca) [brucemines@bellnet.ca](mailto:brucemines@bellnet.ca) See ad page 72

**222. BRUCE MINES & DISTRICT CHAMBER OF COMMERCE** - Comprised of the Town of Bruce Mines and the townships of Johnson and Plummer Additional, the region is a tourist paradise offering historic country sides, beautiful lakes and scenic farms. The hub of the district is the Town of Bruce Mines home to antiques, gift shops, restaurants, a library with internet WiFi, grocery store, LCBO, gas and a great place to gather and relax at the picturesque waterfront which includes a full-scale marina, picnic area, and a children's playground. Stroll through history by touring the Simpson Mine (a replica of the First Copper Mine in Canada), the museum or stopping by the United Church built by the Cornish settlers. PO Box 412, Bruce Mines ON P0R 1C0 [www.brucemineschamber.com](http://www.brucemineschamber.com) [info@brucemineschamber.com](mailto:info@brucemineschamber.com) See ad page 72

**223. BASS LAKE RESORT**

Bruce Mines, ON P0R 1C0 Tel (807) 228-3129

**224. BAVARIAN INN & RESTAURANT** - Nestled on a picturesque bay on the shores of the great Lake Huron, The Bavarian Inn & Restaurant is designed with you in mind! They have tailored each room, their hospitality and amenities to make your stay as enjoyable and relaxing as possible. The Bavarian Inn's goal is to ensure their attention to detail and desire to pamper you shines through each and every moment of your stay. The family restaurant is open to the public and specializes in homemade pizza, schnitzel and fish. 9181 Highway 17, Bruce Mines ON P0R 1C0 Tel: (705) 785-3447 [www.bavarianinn.ca](http://www.bavarianinn.ca) [bavarianinn9181@gmail.com](mailto:bavarianinn9181@gmail.com) See ad page 72

**225. BOBBERS RESTAURANT & MOTEL**

9161 Trans-Canada Hwy 17, Bruce Mines ON P0R 1C0 Tel: (705) 785-3485

**226. BRUCE BAY COTTAGES & LIGHTHOUSE** - Escape to nature on two private islands located in the North Channel of Lake Huron. Enjoy the outdoors, explore our islands, fish or just relax. Eight seasonal fully equipped housekeeping cottages with open rafters and wood heat located on 22 acre French Island. Complimentary docking, boats, kayaks, canoes, and bicycles. Step back in history be a Keeper of the Light at the McKay Island Lighthouse on 15 acre McKay Island. The Lighthouse Lounge banquet facility offers a private setting for seminars, celebrations, and weddings. The lighthouse and lounge are open in all seasons. Accessible by car and only 45 minutes from Sault Ontario and the International Bridge.  
82 French Island Road, PO Box 58, Bruce Mines ON P0R 1C0  
Tel: (705) 785-3473  
[www.brucebaycottages.com](http://www.brucebaycottages.com) [islandkeeper@brucebaycottages.com](mailto:islandkeeper@brucebaycottages.com)  
**See ad page 72**

**227. CARPENTER LAKE CABINS**  
RR 2, Bruce Mines ON P0R 1C0 Tel: (705) 805-0520

**228. OTTERHEAD CABIN & CAMPGROUND**  
RR 2, Bruce Mines ON P0R 1C0 Tel: (705) 949-3932

**229. SUNRISE VALLEY CAMP**  
RR 1, Finlayson Rd, Bruce Mines ON P0R 1C0 Tel: (705) 736-2345

## Thessalon

**230. THESSALON (TOWN OF)** - 83 km east of Sault Ste. Marie, via Hwy 17 and 17 B. Routing Centre for Mississauga Valley via Hwy 129. Fully serviced trailer park and municipal beach on Lake Huron. Picnic area on Rivermouth Park. Fine shopping, restaurants, service stations, library/museum, arena and full marina service, launch ramps, customs (Point of Entry) telephone service. Internet access is now available at our Marina and Thessalon Lakeside Park. There is a Nurse Practitioner Clinic and an assisted living facility called PHARA. The town has a new Medical Building which includes Dr. Offices, Chiropractor, Hygienist, Optometrist, Accounting Firm. All season vacation area with hospital, OPP Detachment, ambulance service, five churches and all essential services.  
[www.thessalon.ca](http://www.thessalon.ca) [townthess@bellnet.ca](mailto:townthess@bellnet.ca)

**231. BEADLES BED AND BREAKFAST**  
276 Water St, Thessalon ON P0R 1L0 Tel: (705) 842-2023

**232. BIG BASSWOOD LAKE CAMP & TRAILER PARK**  
PO Box 29, RR 2, Thessalon ON P0R 1L0 Tel: (705) 842-3802

**233. BROWNLEE LAKE PARK- RESORT & CAMPGROUND**  
136 Ingram Rd, Thessalon ON P0R 1L0 Tel: (705) 842-2118

**234. BIRCH LAKE RESORT** - Six cozy updated 2-bedroom cottages - all have beautiful lake view, spacious decks, full kitchens, 3-piece bathrooms, satellite TV, fire pits, picnic tables and gas barbecues. Second bedrooms have double-size bunk-beds that can sleep 4 additional adults. Small peaceful lake with sandy-grassy shoreline. Great hunting, fishing, swimming, and camping. Rates: Adults & kids weekly packages, (weekly packages for July & August). Pets welcome. Boat/motor rentals available. Fishing lures for sale. Special rates for family reunions and groups. 99 Basswood Lake Rd, Thessalon ON P0R 1L0 Tel: (705) 842-2219 [www.birchlakeresort.net](http://www.birchlakeresort.net)

**235. CAROLYN BEACH INN & RESTAURANT** - Open all year-round. Come spend the night at the inn, while taking in the breath-taking panoramic view of our own private bay and sandy beach. Forty Two spacious rooms are available, and they ALL overlook the bay! With over 25 years of combined hospitality experience, the new owners' of Carolyn Beach Inn are excited to share the beauty of Thessalon, Ontario with its visitors. Located right off Highway 17, at the west end of the Town of Thessalon, Carolyn Beach Inn & Restaurant is just steps away from the North shore of Lake Huron! Relax and enjoy the beauty and serenity of the waterfront from the vantage of our rooms and restaurant. Our menu features classic American to Spicy Indian dishes!  
For reservations call: Tel: (705) 842-3330  
[www.carolynbeachinn.com](http://www.carolynbeachinn.com) [carolynbeach@bellnet.ca](mailto:carolynbeach@bellnet.ca)  
**See ad page 29**

**236. EDEN CAMP RESORT**  
1423A Basswood Lake Rd, Thessalon ON P0R 1L0 Tel: (815) 533-9519

**237. GRAND FALLS CAMP**  
PO Box 248, Thessalon ON P0R 1L0 Tel: (705) 841-2560

**238. KATHY'S BED & B.Y.O.B**  
PO Box 556, Thessalon ON P0R 1L0 Tel: (705) 842-0837

**239. MOUNTAIN VIEW BED & BREAKFAST**  
6506 A Hwy 129, Thessalon ON P0R 1L0 Tel: (705) 841-1140

**240. PINE CREST TENT AND TRAILER PARK**  
PO Box 517 12519 Hwy 17, Thessalon ON P0R 1L0 Tel: (705) 842-2635

**241. WINDMILL CAMPGROUND**  
44 Windmill Rd PO Box 209, Thessalon ON P0R 1L0 Tel: (705) 842-3464

## Mississagi Valley

**242. AUBREY FALLS TRADING POST & RESORT**  
ON-129, Thessalon ON P0R 1L0 Tel: (705) 841-2575

**243. BLACK CREEK OUTFITTERS**  
9538F Hwy 129, Thessalon ON P0R 1L0 Tel: (705) 841-2555

**244. CEDAR RAIL RANCH** - Located 25 km north of Thessalon via Hwy 129 in the Mississagi Valley. Features include 5 outpost camps (2 on Tunnel Lake with great fishing), boat and canoe rentals. One outpost camp close to "permit" snowmobile trails. Open year round. Cathy Jarratt, 428 Wharncliffe Rd, Thessalon ON P0R 1L0 Tel: (705) 842-2021

[www.cedarrailranch.com](http://www.cedarrailranch.com) [cedarrailranch@gmx.com](mailto:cedarrailranch@gmx.com)

**245. KEGOS CAMP** - Affordable, self-catering cottage resort: private log and pine lakeside cottages with modern amenities, vintage atmosphere. Sand beach, playground, pontoon boat cruises; scenic hiking trails, golf and horseback riding nearby. Artists' and photographers' workshops, getaways and outings. Guided ATV or self-guided ATV tours on rugged, scenic Canadian Shield trails. Canoe shuttle service for Mississagi & other area rivers. Lake, river, and stream fishing. Open May thru October. Mike and Gillian, RR 3, Thessalon ON P0R 1L0 Toll Free: 1-888-698-3889

[www.kegos.com](http://www.kegos.com) [mail@kegos.com](mailto:mail@kegos.com)

**246. LIMBERLOST LODGE** - Located on Chub Lake, 26 miles north of Thessalon on Hwy 129, our YEAR ROUND resort offers 6 immaculately clean and comfortable cottages. All include well equipped kitchens with full size fridge and stove, wood-burning or propane fireplace, upgraded beds and bedding (hotel style duvets), 3 piece bathrooms and propane BBQs. A stunning 1000ft of shoreline on Chub Lake with a beautiful sand beach, swim raft, beach toys, pedal boats, paddle boards, canoes, kayaks, "Kid's Kabine" and playgrounds, serene nature trails, Book Nook & Sauna Haus with shower and comfort rooms - all included! We also have boat/motors and HYDROBIKES for rent. Centrally located to fish the Mississagi Valley for smallmouth bass, walleye, northern pike, trout (lake, speckled and rainbow), perch and whitefish. Fall salmon fishing is nearby. Canoe quiet lakes or the scenic Mississagi River. Capture the fall colours and enjoy interpretative signage on our nature trails. ESCAPE to the serenity of Limberlost Lodge today! \*PET FRIENDLY\* Look us up on Facebook: "Limberlost Lodge Thessalon"

8 Limberlost Lane, Thessalon ON P0R 1L0 Tel: (705) 828-0461

[www.limberlostlodge.com](http://www.limberlostlodge.com) [info@limberlostlodge.com](mailto:info@limberlostlodge.com)

**247. THE OUTPOST LODGE** - Located 28 miles (45 km) north of Thessalon on Lake Jobamageshig. The Outpost features a majestic 1938 Adirondak style main lodge with a private dining room. Surrounded by large trees, our seven well appointed cottages have from 1 to 4 bedrooms, full kitchens, 4 piece baths, fireplaces and automatic heat. American, evening meals or HK plans. Complimentary canoe trips, safe sand beach, hiking trails and day trips nearby. Smallmouth, walleye, pike, whitefish, perch, rainbow and lake trout, fall salmon, on 7 lakes and 2 rivers. Boats, motors, canoes, boat launch, guides, live bait, fish cleaning, packing and freezing. Pets welcome. We specialize in hosting small weddings and family reunions. Join us in the most beautiful part of Algoma for your best family fishing vacation ever! Jim & Ann Kehoe, 8572 Hwy 129, Thessalon ON P0R 1L0 Toll Free: 1-855-841-2518 Tel: (705) 841-2518

[www.outpostlodge.com](http://www.outpostlodge.com) [outpostlodge@hotmail.com](mailto:outpostlodge@hotmail.com)

**248. SNOWSHOE CAMP RESORT** - We are open year round. Located 55 km North of the town of Thessalon and 3 miles off Hwy 129. Six remote, peaceful, clean, housekeeping cabins along the shoreline of majestic Wakomata Lake. Fully equipped cabins have electricity, WiFi, and water all year. Rec Hall with a pool table, ping pong, and satellite TV. Resort has a sand beach, sheltered boat docks, fish cleaning house, gas barbecues, canoes, and paddle boat. Boat and motor rentals and gas available. Trout, Pike, Bass, Whitefish fishing, and Moose, Deer, Bear and Grouse hunting. Summer ATving and in winter ice fishing, snowmobiling and cross-country skiing. 9538 B Hwy 129, at Wakomata Lake Rd, Thessalon ON P0R 1L0 Tel: (705) 206-0447

[www.snowshoecamp.com](http://www.snowshoecamp.com) [snowshoecamp@lincsat.com](mailto:snowshoecamp@lincsat.com)

**249. WAKOMATA SHORES RESORT** - is a year round, full service resort, located in the scenic Mississagi River Valley on Wakomata Lake. Our six fully equipped Cottages have modern four piece bathrooms, full kitchens, wood burning fireplaces, decks overlooking the lake, BBQs, campfire pits and their own docks. Known for great fishing; fishing boats, fishing pontoon boats, kayaks, canoes and mountain bikes are available for rent. Enjoy a meal, order a pizza or have a beverage in our Rustic Country Kitchen. We even have room service! An outside hot tub and sauna are available to help our guests unwind. Ideal for a couple's getaway, family vacation or group occasions. 9538A Highway 129, Thessalon ON P0R 1L0 Tel: (705) 206-4405 or (705) 698-3249

[www.wakomataresort.com](http://www.wakomataresort.com) [wakomatashoresresort@gmail.com](mailto:wakomatashoresresort@gmail.com)

**See ad page 10**

**250. WHISPERING WINDS** - An Ontario wilderness paradise experience with seclusion of a fly-in resort yet accessible with your own vehicle located North just off Hwy 129 on Seymour Lake Road. Clean, comfortable, lakefront view, full equipped with running hot and cold water, indoor 3-piece washrooms. Double and single bed in each bedroom with all amenities. Located on beautiful Seymour Lake and the surrounding area are home to brook and lake trout. Just a short drive to fish for walleye, northern pike, rainbow trout, whitefish, perch and muskie. Your Hosts Rose & Jeff Flood. PO Box 3, 82 Garden Bay Rd, Bruce Mines ON P0R 1C0 Tel: 705-785-3782 Camp Tel: 1-289-475-5176  
[whisperingwinds@xplornet.com](mailto:whisperingwinds@xplornet.com) [www.whispwinds.net](http://www.whispwinds.net)

## Iron Bridge

**251. MUNICIPALITY OF HURON SHORES** - (Storied Past, Promising Future!) The Municipality includes the communities of Little Rapids, Sowerby, Dayton, Iron Bridge, Dean Lake and other historical hamlets. Huron Shores offers the outdoors enthusiast a myriad of choices: snowmobiling, snowshoeing, biking, horseback riding, boating, hunting and fishing offer year round recreation. Golf courses and cross-country skiing trails are located nearby in neighboring communities. Visit the vast Kirkwood Forest with its stands of red pine or hike along the Voyageur Trail. In 2017, the Great Lakes Lake Huron North Channel Waterfront Trail was completed connecting Sudbury to Sault Ste. Marie. The Trail in Huron Shores extends almost 50 kms and a portion of the route takes the traveler off TransCanada Hwy. 17 through picturesque farm country, and forests of rolling hills and inland lakes. We are also the entrance to the Mississauga Delta Provincial Nature Reserve, marking the mouth of the largest river flowing into Lake Huron. In the autumn, the Deer Trail Route provides a spectacular scenic drive. Tel: (705) 843-2033 [www.huronshores.ca](http://www.huronshores.ca) [email@huronshores.ca](mailto:email@huronshores.ca)  
**See ad page 74**

**252. BIRCHLAND COTTAGES** - is nestled in a beautiful and peaceful private bay on Clear Lake and is a wonderful place to come and relax. There is plenty of space to enjoy time with family, activities like swimming, canoeing, kayaking, fishing, ATving, hiking and much more. Cottages rentals are available from May through November weather permitting. All of the cottages face Clear Lake and are located just 200 meters off Highway 17, between Thessalon & Iron Bridge at 19 Birchland Camp Road, Iron Bridge ON P0R 1H0  
 Tel: (705) 842-3356 [www.birchlandcottages.com](http://www.birchlandcottages.com) **See ad page 10**

**253. CLEAR LAKE CAMP**  
 PO Box 301, Iron Bridge ON P0R 1H0 Tel: (705) 842-5090

**254. LITTLE MISSISSAGI CAMPGROUND**  
 21467 Highway 17, Iron Bridge ON P0R 1H0 Tel: (705) 843-4400

**255. MALPINE BEACH**  
 PO Box 659, Iron Bridge ON P0R 1H0 Tel: (705) 849-6956

**256. MELWEL LODGE** - Nestled along the shoreline of Melwel Bay are 11 gorgeously restored, immaculately maintained 1-4 bedroom cabins. Each cabin has its own unique personality, offering guests wilderness luxury of comfortable beds, furniture and well appointed amenities. Enjoy fishing Big Basswood Lake which is home to an abundance of lake trout, whitefish and smallmouth bass. Also within proximity to many other fishing options. Guests of Melwel Lodge enjoy unlimited use of our paddleboats, canoes and kayaks. The lodge property consists of 30 well forested acres and 3,800' of lake frontage. The calm waters and the tranquil setting along the shoreline will relax your senses, creating a memory that you will cherish forever.  
 PO Box 209, Iron Bridge, ON P0R 1H0 Tel: (705) 842-2141  
[www.melwellodge.ca](http://www.melwellodge.ca) [info@melwellodge.ca](mailto:info@melwellodge.ca)

**257. RED TOP MOTOR INN** - A unique landmark in Iron Bridge. 25 large, comfortable motel rooms with air-conditioning. Casual fine dining licensed restaurant featuring "fresh market cuisine". Cultural Get-A-Way Weekends featuring gourmet dining and music & dance performances. Open May to October. 22133 Hwy 17, PO Box 427, Iron Bridge ON P0R 1H0  
 Toll Free: 1-877-843-2100 Tel: (705) 843-2100  
[www.redtopmotorinn.com](http://www.redtopmotorinn.com) [redtop@vianet.ca](mailto:redtop@vianet.ca)

**258. THE VILLAGE INN MOTEL & RESTAURANT**  
 22337 Hwy 17 East, Iron Bridge ON P0R 1H0 Tel: (705) 843-0967

**259. YELLOW BUTTERFLY TRADING POST**  
 21467 Highway 17, Iron Bridge ON P0R 1H0 Tel: (705) 843-4400

## Mississauga First Nation

**260. MISSISSAUGA FIRST NATION** - Residing in its traditional territory, Mississauga is a signatory to the Robinson Huron Treaty of 1850. The community is situated at the mouth of the Mississauga River. Spoken in the Anishnaabemowin language, it is Misswezhaging meaning "many outlets".

The community offers conveniences including a fuel outlet, trading post, motel, confectionary stores, restaurants, fishing and hanging lodge. The Mississauga Sports and Cultural Complex offers exercise room, gymnasium and meeting rooms available to Band and non-Band members. 64 Park Rd, PO Box 1299, Mississauga First Nation ON P0R 1B0 Tel: (705) 356-1621  
[www.mississauga.com](http://www.mississauga.com) [mfreception@mississauga.com](mailto:mfreception@mississauga.com)

## Blind River

**261. BLIND RIVER (TOWN OF)** - On the North Shore of Lake Huron on Hwy 17, midway between Sault Ste. Marie and Sudbury. Boom Camp Interpretive Park, Cross Country Ski Trails, Huron Pines 18-hole Golf Course, Timber Village Museum, Northern Ontario Logging Memorial, Marine Park. Wide range of accommodations, fishing, hunting, tennis courts, canoe / kayak routes, biking / walking trails; your year-round recreation space! Email us at [info@blindriver.ca](mailto:info@blindriver.ca) or check out [www.blindriver.ca](http://www.blindriver.ca).  
 We can't wait for you to Stay, Play, and Live in Blind River. **See ad page 98**

**262. A TASTE OF HOME BED & BREAKFAST**  
 29 Fullerton St, Blind River ON P0R 1B0 Tel: (705) 356-7165

**263. ALGOMA PADDLERS CANOE & KAYAK CLUB** - A canoe & kayak club on the North Channel serving Blind River, Elliot Lake, and surrounding Algoma region. Our membership-based club features day and overnight paddling trips with use of club equipment, ORCKA paddling courses, pool sessions and rolling clinics, guest speakers, and social gatherings. We also offer a popular youth summer camp, Kids Into Canoeing and Kayaking (K.I.C.K. Camp), and outings in our 36-foot Voyageur Canoes including traditional journeys and reenactments. Check out our blog or find us on Facebook!  
 PO Box 248 Blind River, ON P0R 1B0 [www.algomapaddlers.blogspot.com](http://www.algomapaddlers.blogspot.com)  
[facebook.com/AlgomaPaddlersClub](https://facebook.com/AlgomaPaddlersClub) [paddlers10@gmail.com](mailto:paddlers10@gmail.com)

**264. ALGOMA SNO-PLAN AFFILIATION (ASP)** - Operating inside Algoma Country, where Snowmobile Adventure takes on a whole new meaning! With over 2,500km of groomed trails, the ASPA group of snowmobile clubs provides the ultimate playground for any snowmobiler. If you love to ride wide groomed trails, visit epic scenery, make new friends, visit new communities, our trail system quietly awaits. We invite you to experience the "North Shore Loop" through the heart of Algoma's OFSC District 13. The region offers scenic and rugged terrain, open farmland, and breathtaking views of the great lakes. The region and its trail linked communities offers all the amenities you'll require along the trail. Simply stage from our US/Canada border city, Sault Ste. Marie, or any of our other members clubs located off HWY 17 North such as Wawa, Dubreuilville and Marathon and ride the various loops onto Corridor du Nord and back. Staging is available to the East, from Spanish, Bruce Mines, Blind River where you can go North to Elliot Lake and South to other OFSC Districts. Smaller loops are available along the North Shore as it lingers through various communities such as; Echo Bay, St. Joseph Island, Thessalon, Bruce Mines, Iron Bridge, and Blind River. For more info contact 15 Hudson St, PO Box 1508, Blind River ON P0R 1B0 Tel: (705) 356-5757  
[www.algomatrails.com](http://www.algomatrails.com) [info@algomatrails.com](mailto:info@algomatrails.com) **See ad page 38**

**265. AUBERGE ELDO INN**  
 3 White Dr, PO Box 156, Blind River ON P0R 1B0 Tel: (705) 356-2255

**266. BIRCH LODGE**  
 2429 Granary Lake Road, Blind River ON P0R 1B0 Tel: (705) 356-5550

**267. CHIBLOW LAKE LODGE** - located 20 minutes north of Iron Bridge, ON. The lodge offers several campground amenities including serviced cabins, weekend to seasonal trailer lot rentals and event bookings from May to November. Our cabins accommodate up to six people and offer a genuine getaway experience in a semi-remote location. Surrounding lakes and rivers make our location an ideal basecamp for fishing getaways featuring lake trout, bass and pike. In the fall, we are ideally located for deer hunting and other small game trips. Fishing and Hunting Reserve Permits can only be purchased at Chiblow Lake Lodge. We also offer canoes, kayak and paddle board rentals for those who wish to explore the lake. For more info, connect with us at: PO Box 1299, Blind River, ON P0R-1B0 Tel: (705) 843-0402 **See ad page 10**  
[www.chiblowlakelodge.com](http://www.chiblowlakelodge.com) [chiblowlakelodge@mississauga.com](mailto:chiblowlakelodge@mississauga.com)

**268. ITUKSUM WILDERNESS CAMP**  
 PO Box 374, Blind River ON P0R 1B0 Tel: (705) 847-2535

**269. LAKEVIEW INN**  
 143 Causley St, Blind River ON P0R 1B0 Tel: (705) 356-0800

**270. LAUZON AVIATION** - FLY-IN the DeHavilland Beaver floatplane to your northern rustic cabin on a peaceful wilderness lake. Flights, about 20 minutes in the air each way with closer locations also. FLY-IN includes flights / cabin / boats / motors / gas. Flight-BASE at Lake Lauzon (HWY 17) half way between Sudbury & Sault Ste. Marie. Flight-BASE at Marquette Lake (HWY 144) north of Sudbury. Fish for, Lake Trout, Rainbows & Specks in the same water. Fish



for Smallmouth & Largemouth Bass. Fish for Northern Pike. Also Fall Hunt in season for Moose, small game and birds. Box 1750, Blind River ONTARIO, CANADA P0R 1B0 Tel: (705) 849-2389

[www.lauzonaviation.com](http://www.lauzonaviation.com) [lauzonnav@onlink.net](mailto:lauzonnav@onlink.net) See ad page 16

**271. MACIVER'S MISSISSAUGI MOTEL & CAMP LTD**

2606 Hwy 17 W, Blind River ON P0R 1B0 Tel: (705) 356-7411

**272. MOUNTAIN VIEW CAMP**

2277 Granary Lake Rd, Blind River ON P0R 1B0 Tel: (705) 356-7087

**273. NORTH SHORE WAYSIDE INN**

181 Causley St, Blind River ON P0R 1B0 Tel: (705) 356-2249

**274. OLD MILL MOTEL**

Hwy 17 E, Woodward Ave, Blind River ON P0R 1B0 Tel: (705) 356-2274

**275. PIER SEVENTEEN**

1 Causley St, Blind River ON P0R 1B0 Tel: (705) 356-1717

**276. SUNSET ON THE RIVER**

241 Woodward Ave, Blind River ON P0R 1B0 Tel: (705) 356-5241

**277. TIMBER WOLF AIR SERVICE** - Outdoor Adventure. Want superb fishing or incredible bear or moose hunting experiences, while enjoying spectacular scenery, unspoiled wilderness and cozy, well-equipped and maintained accommodations? Call us! In the Algoma region, we offer DRIVE-IN, BOAT-IN or FLY-IN opportunities - you choose the package that suits your lifestyle and interests; we'll take it from there. A cottage at our air base, north of Blind River on beautiful "Lake of the Mountains" or, boat-in to one modern outpost cottage on Rocky Island Lake, offering the finest walleye fishery in the area. Fly-in outposts have been updated and sport fabulous Northern Pike, Smallmouth Bass, Walleye and Lake Trout fishing. Conversation fishing encouraged. Reservations required. CBA members discount. In the tourism and air service business for over 30 years with an excellent safety record. Contact Rick Horwath, PO Box 444 A, Blind River ON P0R 1B0 Tel: (705) 849-7300

[rhorwath@airbravocorp.com](mailto:rhorwath@airbravocorp.com) See ad page 20

## Township of The North Shore: Algoma Mills, Spragge, Serpent River

**278. TOWNSHIP OF THE NORTH SHORE** - Encompassing the area from Algoma Mills to Serpent River and fronts on the North Channel of Lake Huron. Boat launches, picnic area, beaches, hiking trails and viewing sites provide the public with a variety of recreational activities. Vacation accommodations with restaurants, stores, campgrounds, motels, cottages, fly-in service and a Deer Trailhead Information Centre at the junction of Hwy 17 & 108 are located along the Highway 17 corridor. For an information package on the area write, call or email, PO Box 108, Algoma Mills ON P0R 1A0 Tel: (705) 849-2213.

[www.townshipofthenorthshore.ca](http://www.townshipofthenorthshore.ca) [twpsn@ontera.net](mailto:twpsn@ontera.net)

**279. LAKE LAUZON RESORT AND MARINE** - Open all year. The various seasons offer superb fishing, kayaking, hiking, canoeing, camping, snowshoeing, snowmobiling, and cross country skiing. Beautiful scenery is enjoyed throughout the year. We are considered to be a world class fishing and camping destination. Accommodation options are available, including the all-season Bed & Breakfast guest rooms; the 3-season cozy cottages; the bunkie situated on a dock at the shoreline; and ample lake frontage for trailer camping. From exploring the +140 km of shore line, to enjoying beautiful sunsets and roaring campfires, you will find all you need to make your holiday at Lake Lauzon Resort and Marine a memorable one. Our location on beautiful Lake Lauzon is mid-way between Sudbury and Sault Ste. Marie, just north of the North Channel on Great Lake Huron, at 1479 B TransCanada Highway 17, Algoma Mills, Ontario. Visit our website for photos, videos and information on the resort or call us at Tel: (705) 849-0007 or Toll Free: 1-866-528-9667

[www.lakelauzonresort.com](http://www.lakelauzonresort.com) [lakelauzonresort@gmail.com](mailto:lakelauzonresort@gmail.com)

**280. SERPENT RIVER CAMPGROUND** - Ideally located halfway between Sudbury and Sault Ste. Marie directly on the Trans-Canada Hwy, we cater to all types of travellers. Whether you require a large pull-thru site for your big rig, a tenting site or cabin by the river, we have all the amenities to make your stay more enjoyable. We are a pet-friendly and family-oriented campground and pride ourselves on our clean facilities. We have a well stocked General Store and we make fresh pizza onsite. 4696 Hwy 17 W, Spragge ON P0R 1K0 [serpentrivercampground.com](http://serpentrivercampground.com) [mail@serpentrivercampground.com](mailto:mail@serpentrivercampground.com)

**281. SERPENT RIVER TRADING POST GAS & CONVENIENCE** - Located on Highway 17 midway between Sudbury & Sault Ste. Marie. We have been here for over 25 years with the extension being built 15 years ago. The beautiful log building is home to many beautiful products; moccasins, art, paintings, including Native artists, jewellery, coats, pottery, authentic Native crafts, souvenirs and crafts from local artisans. The building alone is a treat in itself to stop in and admire the craftsmanship of the store and its architecture. Open seasonally from May to October from 9am - 5pm. Gas & Convenience store

right next door, offers gas, tobacco, coffee and other confectionary items. Hours of operation: 8am - 8pm, 7 days a week, open all year except Christmas day. Ample room in parking area for cars, trailers, motor homes and transports. Now offer a brand new 8 pump gas station for your convenience plus diesel and propane are also available. Picnic table area and beautiful lawn allow visitors to picnic/grill and enjoy the scenery. Inside, guests can visit Memories of Genaabjing Museum called "Mkwendawinan Genaabjing". Friendly staff greet guests to answer any questions and information about our history, culture and surrounding area. 479 Hwy 17, Serpent River First Nation ON P0P 1B0 Gas Bar: (705) 844-2500 Trading Post: (705) 844-2864

[www.serpentrivertradingpost.com](http://www.serpentrivertradingpost.com) [mreid@srfnecdc.com](mailto:mreid@srfnecdc.com)

## Elliot Lake

**282. ELLIOT LAKE (CITY OF)** - Elliot Lake is a clean, modern city that combines the hospitality of a small town with the services of a major urban centre. Located just 15 minutes north of the Trans Canada Highway and surrounded by the imposing Canadian Shield, it is a beautiful and easily accessible getaway. The pristine wilderness and waterways beyond the city limits provide countless opportunities for hiking, camping and fishing. Elliot Lake is also Ontario's premier signature ATV site and boasts one of the longest snowmobile seasons in the Province. With over 4,000 lakes, thousands of kilometers of ATV, snowmobile, hiking and biking trails and a quality alpine ski hill all within the City limits, it's easy to see why Elliot Lake is fast becoming one of Ontario's premier wilderness and adventure destinations. There are also numerous restaurants, great shopping and more than enough activities and attractions to keep the urban adventurer busy. Overnight visitors will find a variety of hotels, lodges and campgrounds available. Enjoy your stay! Tel: (705) 848-8827 ext 2406

[www.elliottlake.ca](http://www.elliottlake.ca) [welcome@city.elliottlake.on.ca](http://welcome@city.elliottlake.on.ca) See ad page 59

**283. BLUE FOX CAMP** - Blue Fox Camp ([www.bluefoxcamp.com](http://www.bluefoxcamp.com)) is a trout-fishing and wilderness paradise located on Kirkpatrick Lake in the beautiful Algoma Highlands of Northern Ontario. Blue Fox Camp is part of the Blue Lake System, six inter-connected lakes which contain naturally reproducing Lake Trout, Rainbow Trout and Brook Trout. Although world-class trout fishing is our claim to fame, Blue Fox Camp and Outpost has something for everyone. Perfect lakes for swimming, mountain biking, multiple beaches, hiking trails, waterfalls, and cliff-jumping can definitely fill up your day. American Plan & Housekeeping cottages available. For information, travel arrangements, or reservations call (519) 265-7756 or email us at [admin@bluefoxcamp.com](mailto:admin@bluefoxcamp.com)

See ad page 18

**284. DUNLOP LAKE LODGE** - Located north of Elliot Lake on Dunlop Lake Rd, just off Hwy 108, 4 km north of Dunlop Shores Rd, friendly faces await you at the lodge. Situated on 12 acres, our lodge offers hiking trails, campsites, swimming, fishing, fire pits and docking. We are open year-round and cater to ATVers and snowmobilers, with a variety of trails just outside our doors. Our restaurant is open daily for lunch and dinner, with a breakfast option for groups and packages. We also offer free satellite television and free wifi. PO Box 152, 74 Dunlop Lake Rd, Elliot Lake, ON P5A 2S9. Tel: (705) 848-8090

[www.facebook.com/dunloplakelodge](http://www.facebook.com/dunloplakelodge) [info@dunloplakelodge.com](mailto:info@dunloplakelodge.com)

See ad page 37

**285. FRONTIER LODGE**

PO Box 278, Elliot Lake ON P5A 2J7 Tel: (705) 848-2809

**286. GLASSY BAY OUTFITTERS** - Glassy Bay Outfitters is a newly formed company established in 2012. After scouting lakes in the Algoma Region, we found what we truly call a Pearl for Walleye fishing. Our outpost camps are located 40 miles north of Elliot Lake, Ontario on Bark Lake with more lakes close by. Bark Lake has not only an abundant source of Walleye but, also Northern Pike and Lake Trout. All of our newly renovated camps have running water with showers and amenities to cook, fry fish and BBQ. Supplied boats are equipped with dependable 9.9 outboard motors. Tel: (705) 843-1531 84 Lakeview Rd Blind River, ON P0R 1B0 [www.glassybay.com](http://www.glassybay.com) [toddmtl@live.ca](mailto:toddmtl@live.ca)

**287. HAMPTON INN BY HILTON**

279 Hwy 108 North, Elliot Lake ON P5A 2S9 Tel: (705) 848-4004

**288. LAURENTIAN LODGE** - Come away from it all, relax and truly enjoy yourself in one of our charming chalets, cozy cottages or luxury rooms ideally situated in Ontario's Algoma Country. Just 20 miles north of Elliot Lake situated on a beautiful waterfall joining Flack and Mikel Lakes. Excellent fishing for lake trout, speckled trout, rainbow trout, northern pike and smallmouth bass. Boats, motors, canoes, bait, gas, ice, sauna, indoor hot tub, tennis, swimming, and a licensed log restaurant. Also offering banquet and conference catering in our new log facility. Access to numerous other lakes and rivers, nature trails, lookout tower and golf courses. Doug and Melanie Seal, PO Box 141, Elliot Lake ON P5A 2J6 Tel: (705) 848-0423

[www.laurentianlodge.com](http://www.laurentianlodge.com) [laurentianlodge1929@gmail.com](mailto:laurentianlodge1929@gmail.com)

## 289. TEN MILE LAKE LODGE

PO Box 626, Elliot Lake ON P5A 2R5 Tel: (705) 461-9635

## 290. WILDERNESS LODGE

PO Box 44, Elliot Lake ON P5A 2J6 Tel: (705) 848-8468

## Spanish

**291. TOWN OF SPANISH** - Located at the mouth of the Spanish River on Hwy 17, in the heart of the world-class North Channel cruising area. Excellent docking and marina facilities are available. Great fishing and hunting for outdoor enthusiasts. Modern 125 slip Municipal marina and Four Seasons Waterfront Complex. Group of Seven landscapes. Gazebo/Telescope provide stunning views of the Spanish Marshes and North Channel. 8 Trunk Rd, PO Box 70, Spanish ON POP 2A0 Tel: (705) 844-2300

[www.townofspanish.com](http://www.townofspanish.com) [info@townofspanish.com](mailto:info@townofspanish.com)

## 292. ALMENARA EN EL RIO MARINA & CAMPGROUND

57 Spanish Street, PO Box 118, Spanish ON P0P 2A0 Tel: (705) 844-2442

**293. BLUE HERON RESORT** - Located on the Spanish River, 5 minutes east of the town of Spanish on Kring Road. This resort has 11 fully equipped modern housekeeping cottages. Offering one, two, three bedroom cottages as well as one six bedroom cottage. The area is second to none for Walleye, Northern Pike, Smallmouth Bass and Muskie. Besides fishing, there is great canoeing, wildlife, photographic opportunities, swimming and family fun. Boat and motor rentals, boat launch, docking, and bait are all available at the resort. Your hosts: Cal & Deborah Matheson. PO Box 359, Spanish ON P0P 2A0 Toll Free: 1-888-406-1111 Tel: (705) 844-2596

[www.blueheronresort.on.ca](http://www.blueheronresort.on.ca) [info@blueheronresort.on.ca](mailto:info@blueheronresort.on.ca)  
See ad page 9

**294. BRENNAN HARBOUR RESORT** - Brennan Harbour is a quality fishing camp located 120 miles east of Sault Ste. Marie. We fish the islands of the Whalesback Channel of Lake Huron and the Spanish River for Walleye, Northern Pike, Smallmouth Bass and Perch. Our packages include cabin, boat and motor and meals if you like. "Brennan Harbour where guests become friends" PO Box 389, Spanish ON POP 2A0 Toll Free: 1-888-231-1199

[www.brennanharbour.com](http://www.brennanharbour.com) [fishing@brennanharbour.com](mailto:fishing@brennanharbour.com)

**295. MUKWA ADVENTURES** - Imagine yourself riding an ATV along a picturesque Northern Ontario wilderness setting. Enjoy one of the most memorable outdoor adventures with your family, friends, or business partners. If it's MUD you seek there are plenty of opportunities to play, get dirty and experience a mudders dream. Mukwa Adventures is an ATV Adventure that offers a year round ATV experience with some of the Best Trail systems travelled. Tel: (705) 862-1150

[www.mukwa.ca](http://www.mukwa.ca) [info@mukwa.ca](mailto:info@mukwa.ca)

## 296. LE BEL ABRI BED AND BREAKFAST

3 Garnier St, Spanish ON P0P 2A0 Tel: (705) 844-2545

**297. THE NORTH CHANNEL MARINE TOURISM COUNCIL** - Discover the North Channel, Manitoulin Island to Sault Ste. Marie Areas. The northwestern end of Georgian Bay leads to the North Channel, which is a boaters' paradise with nature's entire splendor. The North Channel was part of the route used by travelers to reach Lake Superior. This is another area that allows boaters to enjoy wide open cruising that Lake Huron offers or the relaxing ride through the many channels and bays to a number of destinations along the way. You can travel to Manitoulin Island, Killarney, Little Current, Gore Bay, Spanish, Blind River, Thessalon, St. Joseph Island and Sault Ste. Marie. Boaters, this wonderful area for boat travelling, stretches approximately 160 nautical miles; from Sault Ste. Marie to Killarney with lots of sights and fantastic ventures waiting for you to discover. [www.thenorthchannel.ca](http://www.thenorthchannel.ca) [info@thenorthchannel.ca](mailto:info@thenorthchannel.ca)

**298. SPANISH RIVER RESORT AND CAMPGROUND (FORMERLY MITCHELL'S CAMP)** - is located at the mouth of the beautiful Spanish River across from the Delta, as it enters the Eastern end of the North Channel. From our sheltered marina, boaters can access world class fishing along the Spanish River and Delta or the "Big Water" of Lake Huron and Georgian Bay. We have Monster Muskie, Northern Pike, Walleye, Trout, Salmon, Largemouth Bass and more! Our family friendly Campground offers grassy and treed sites, all within lake view and 30 seconds or less to the water. Amenities include; 15 and 30 amp electricity and town drinkable water hookup, boat launch, swim and fish areas, hot showers and bathrooms. Email us for more information and bookings. 69 Colonization Rd, Spanish, ON P0P 2A0 Tel: (705) 626-8183

[www.spanishriverresort.com](http://www.spanishriverresort.com) [info@spanishriverresort.com](mailto:info@spanishriverresort.com)

## 299. SPANISH RIVER INN

125 Front St, Hwy 17, Spanish ON P0P 2A0 Tel: (705) 844-2000

**300. WATERFALLS LODGE** - Welcomes you to the only lodge on our chain of 7 lucky lakes. The smallmouth bass, walleye, northern pike, lake trout and perch await you. Fully guided fall black bear & moose hunts. ATVing at its BEST - with Miles of trails in our back door. Select a Full American Plan or Evening Meal

Plan served in our new licensed dining room or a Housekeeping Cottage Plan package with your own fully equipped kitchen. We are located just 2 1/2 hours (125 miles) east of Sault Ste. Marie on Hwy. 17, then north on Waterfalls Road for 3 miles. Free colour brochure on request. Rob & Kathy, PO Box 8, Waterfalls Rd, Spanish ON POP 2A0 Toll Free: 1-800-666-2812 Local (705) 844-2169

[www.waterfallsdodge.com](http://www.waterfallsdodge.com) [rob@waterfallsdodge.com](mailto:rob@waterfallsdodge.com)

## 301. VANCE'S RESORT

PO Box 190 Spanish, ON P0P 2A0 Tel: (705) 844-2565

## Gogama

**302. GREEN WILDERNESS LODGE** - Green Wilderness Lodge offers excellent walleye and northern pike fishing, while exploring over 40 miles of Mattagami Lake, 4.5 miles to the north, 9.5 miles to the south of no neighbours. Seven cozy housekeeping cottages and one boat-to outpost. The lodge is located in this wilderness region and on beautiful Mattagami Lake. Twenty miles north of Gogama, one mile East off Highway 144. Fish out of our well maintained 14 ft and 16 ft deluxe boats with subfloors, live well, swivel seats, fish finders with electric start 15 hp and 25 hp 4 stroke yamaha motors. Affordable prices and an unforgettable stress free vacation.

Tel: (705) 494-6618 Toll Free: 1-888-466-2531

[www.greenwildernessdodge.com](http://www.greenwildernessdodge.com) [greenwilderness@bellnet.ca](mailto:greenwilderness@bellnet.ca)

See ad page 10

## Espanola

**303. LANG LAKE RESORT** - Outdoor recreation is our business! Explore the natural beauty of our area set in the rugged beauty of the La Cloche Mountain range. For over 60 years, we've provided quality vacations. The resort offers 9 year round fully equipped modern waterfront housekeeping cottages complete with all linens, cooking utensils, propane bbq and personal dock. Some cottages have indoor fireplaces and satellite TV. Fish for lake trout, walleye, northern pike, smallmouth and largemouth bass on our main lake system, plus back-lake fishing retreats. Activities included guided fishing and ATV trips, hiking in Killarney Park, boat and motor rentals, canoes and kayaks and ATVs. Enjoy the sauna, hot tub and game room with free WiFi. In winter, ice hut rentals and snowshoe rentals available. We are located on the OFSC trail. 1454 Lang Lake Rd, Espanola ON P5E 1T5 Tel: (705) 285-4241 Toll Free: 1-800-593-5264

[www.langlakeresort.com](http://www.langlakeresort.com) [info@langlakeresort.com](mailto:info@langlakeresort.com)

## Massey

**304. RITCHIE FALLS RESORT** - Offers modern 3 bedroom cabins, full kitchen, washroom and 52" flat screen TV's, also cozy rustic cabins that sleep 2-11 people. From January to March we have snowmobiling packages with both light Housekeeping and American plans. Ritchie Falls offers both spring and fall bear hunts. Our moose hunt begins at the end of September. The resort is equipped with WiFi and offers a variety of corporate incentive packages. Experience world-class fishing at Ritchie Falls Resort where you can enjoy endless lakes and wilderness to explore. The area is well-known for some of the finest Lake Trout Fishing found throughout Ontario. Common fish species include Lake Trout and Speckled Trout. All-inclusive fishing packages are available. PO Box 850, Massey ON POP 1P0 Tel: (249)500-2897

[www.ritchiefalls.com](http://www.ritchiefalls.com) [matthew@ritchiefalls.com](mailto:matthew@ritchiefalls.com)

## Sudbury

**305. DINOSAUR VALLEY MINI GOLF** - Dinosaur Valley Mini Golf has 7 different courses, total of 63 holes with over 20 Mammoth skeleton dinosaurs made to scale of solid steel. The World's Largest Steel Skeleton Dragon Skull, 22 feet long by 18 feet high, persons walk through to play mini golf, exists on this beautifully landscaped property. Sides of holes are made of steel fashioned in shapes that incorporates angles and curves, ensuring unpredictable surprises that make you laugh and have fun. We welcome visitors from May 1st; after Sept 8th, then after sept 8th, phone and the fall hours are on the 24 tape . Dinosaur Valley Mini Golf, a Proud member of Algoma Kinniwabi Travel Association, was the proud recipient of the first annual (Tourism Federation of Ontario - TFO) Tourism Innovation Award nominated by Attractions Ontario in 2003 given by the Minister of Tourism Brian Coburn. located on 3316 St. Laurent St, (on Valley View Rd), Sudbury ON P0M 1L0 Tel: (705) 897-6302

[www.dinosaurusudbury.com](http://www.dinosaurusudbury.com) [josee@dinosaurusudbury.com](mailto:josee@dinosaurusudbury.com)



  
*Blind River*  
*Stay Play Live*



Blind River is a stunning community located on the world-renowned North Channel. It is a unique community with the benefit of highway as well as waterway gateways that lead you to art, history, recreation, and a year-round welcoming attitude! We love to share information that will connect you to the environment. Unplug and enjoy it!

Our community is filled with year-round opportunities that will keep every age active. You'll dodge battling hummingbirds all summer, singing frogs at sundown, and acorns during fall hikes. Our world-renowned cross-country ski pathways are lined with chickadees singing in the sunshine; we challenge you not to smile. Our wetlands are filled with history, wildlife, and education. We are also filled with year-round fishing, hiking, skiing, cycling (bring your snow tires to train off season!), ATV areas, and snowmobile trails for endless stretches.

Our Downtown is filled with resilient businesses supported by their resilient community. Come and work, live, and play in a community eager to see new, friendly faces.

*Visit us at [blindriver.ca](http://blindriver.ca)*



| SERVING THOSE WHO LOVE THE GREAT OUTDOORS SINCE 1946. |

# PINE PORTAGE LODGE

FIRST CLASS ACCOMMODATION,  
DINING, GUEST SERVICES,  
CONFERENCE/MEETING FACILITIES,  
MARINE EQUIPMENT,  
FISHING & HUNTING PACKAGES

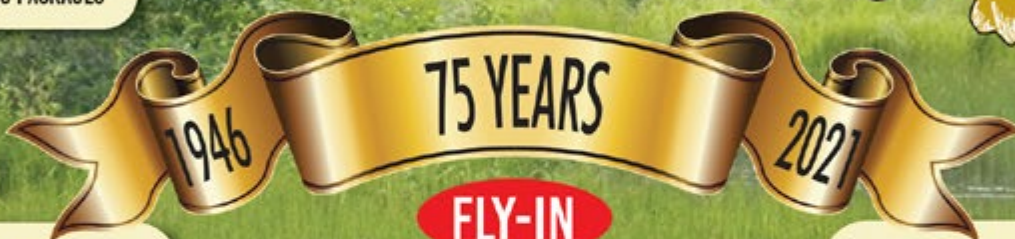

## KABINAKAGAMI LAKE

Pine Portage Lodge is located 72 miles by air north of Wawa, Ontario. Beautiful 25 mile long "Big Kaby" covers 30,802 acres of surface area, has 147 islands and over 30 sandy beaches. Excellent fishing for Walleyes, Great Northern Pike, Perch and Whitefish. Our family tourist operation incorporates a Fly-in Fishing Lodge and an Air Service. Our turbine Otter and Cessna Caravan on amphibious floats offers the safe reliability of land & water operations. When you plan your holiday with us, we can arrange your complete travel itinerary from anywhere.



## YOUR HOSTS, THE WATSON FAMILY

We invite you to "Rough it in Comfort" with deluxe accommodations in the Heart of the Canadian Wilderness. We offer American Plan, Houskeeping Plan and Special Family Rates. For the hunter, we offer combined Fall Fishing, Duck and Partridge Hunting Packages, as well as, Moose and Bear Hunting.



We follow all COVID-19 guidelines and procedures to ensure that all guests are protected from COVID-19 exposure.

LISTEN ON



CALL US TOLL FREE  
1-800-363-4443  
Wawa, Ontario, Canada  
watsons@fishthefinest.com  
www.FishTheFinest.com  
WATSON'S ALGOMA VACATIONS LTD.



www.watsonsskyways.com